Forecast—Sunny, continuing warm; light winds (Details on Page 2)

The Daily Colonist.

Vancouver Island's Leading Newspaper Since 1858

New potatoes unfortunately have appeared with a new price tag

NO. 133—NINETY-FOURTH YEAR — VICTORIA, BRITISH COLUMBIA, SATURDAY, MAY 17, 1952 — 7 CENTS DAILY 10 CENTS SUNDAY — 26 PAGES

Oil Fire Raging In U.S.

Blaze Spreads To New Tank

CORPUS CHRISTI, Tex., May 17 (Saturday) (AP).—A spectacular oil fire in a refinery district near the port area of Corpus Christi spread further early today when an 80,000-barrel storage tank containing crude oil or kerosene burst into flames.

Earlier the fire had been temporarily under control.

The explosion at 4.15 p.m. E.D.T. of a tank containing 50,000 barrels of kerosene touched off the fire at a General American tank terminal. Nine nearby tanks of smaller capacity were believed burning and dozens of others at the terminal and the adjacent Southwestern Tank and Refining Company area were endangered.

Even before the new tank blast, police were evacuating some 900 persons from a 37-block area around the Southwestern Tank and Refining Company. The state guard, Red Cross and men from the naval air station were assisting in the evacuation of residents to public buildings.

Firefighters were hindered by 20 to 30-mile-an-hour winds. They said a shortage of Foamite also is developing and will seriously hamper their efforts. A shipment due from Houston had not yet arrived.

Firemen unsuccessfully attempted at first to bring the blaze under control with chemicals. After the fire spread, the heat became so intense that it blistered faces of men 100 yards away. Some nearby homes were reported burning.

Thirty firemen suffered minor injuries, mostly cuts, Fire Chief John Carlisle said. The cause of the blaze had not been determined, he added.

Damage was estimated at $1,000,000 by A. J. Besselman, Southwestern Tank terminal superintendent.

Firefighting equipment from the Corpus Christi naval station and a naval disaster unit joined in attempting to keep the fire under control. Oilmen said it might burn for days.

Fire Destroys Sets at Studio

BURBANK, Calif., May 16 (AP)—Towering flames fed by a series of explosions today reduced to rubble a huge sound stage and six outdoor sets at Warner Brothers' studios.

The fire broke out during the lunch hour, shortly after Kathryn Grayson, Gordon Macrae and other stars had finished rehearsals on adacent stages.

The studio hospital reported treating 12 workmen who were burned slightly.

Studio officials tonight revised their estimated of the damage to $1,500,000. Most of this loss was in the sound stage, a steel-and-concrete structure 120 by 320 by 65 feet high.

Heavy black smoke was visible for miles as the fire raged over eight acres of the studio's back lots where the "permanent" sets are stored.

The fire came perilously close to the vaults where the studio keeps its master prints of all films, valued in the millions.

Inside Today

	Page
World News Review	5
Coalition Question Brings Amusement	11
Avoid Quick Clean-Up, Haig-Brown Tells Graduates	11
★ ★ ★	
COLONIST PHONES	13
Astrology	24
Bobby Sox	19
Churches	6
Classified	16
Comics	24
Crossword	26
Contract Bridge	25
Editorials	4
Financial News	10
G. E. Mortimore's Column	2
Life's Like That	20
Oddities	3
Patterns	14
Radio Programs	16
Social	14, 15
Sport	8, 9
Television	16
Theatres	23
Uncle Wiggily	24

Greek Nationalists Call for Return of Cyprus

Members of the Athens police force race down the street with night-sticks in readiness as they disperse a group of 3,000 students who clashed with them after a mass demonstration. The demonstration called for the union of the British-held island of Cyprus and Greece. British occupation of Cyprus has long been a sore point among Greek extremists. The demonstration was intentionally arranged to occur during the visit of Britain's Lord Halifax and Field Marshal Montgomery to Athens.—(Central Press Canadian.)

M.P. Urges Modernization Of Deep-Sea Shipping Fleet

OTTAWA, May 16 (CP)—Modernization of Canada's deep-sea shipping fleet was urged today in the Commons by Howard Green, the Progressive Conservative Party's transport critic.

While proposing no specific program, the Vancouver-Quadra member said the make-up of the fleet—old and slow vessels—calls for consideration by the government.

Mr. Green spoke as Transport Minister Chevrier's annual departmental estimates came before the House, touching off a general debate on transportation questions.

Declaring shipping is extremely important strategically, he said that without adequate shipping the North Atlantic Treaty nations "could easily get into serious difficulties."

Of the 258 ocean-going ships which Canada had at the end of the Second World War, he said, some 80 are still operated under the Canadian flag while about 93 have been transferred to United Kingdom registry.

Three years ago, the government's Canadian Maritime Commission had reported Canadian deep-sea ships were not fitted to hold their own against faster, more economical modern cargo liners, Mr. Green said.

Mr. Green said a ship-replacement plan set up by the commission a few years ago "seems to have failed completely" in bringing about its designed results.

Under this plan, Canadian owners of war-built ships, who bought them on favorable terms after the war, were allowed to sell them and deposit the money in an escrow fund to be used for purchasing new tonnage in Canada.

Mr. Green also suggested the appointment of local advisory councils at ports under the National Harbors Board.

He said J. C. Lessard, deputy minister of transport and chairman of the three-man Maritime Commission, is too busy as deputy to work out shipping policies and there should be a full-time chairman.

He also asked the government to fill the office of vice-chairman of the harbors board, vacant since July, 1951.

Chevrier Sure Of Airport Deal

OTTAWA, May 16 (CP)—Transport Minister Chevrier said tonight in the Commons he can give assurance that a satisfactory solution will be found to the problem of the federal government taking over Sea Island airport from the City of Vancouver.

He told Howard Green (P.C., Vancouver Quadra) that the government has offered the city between $400,000 and $450,000 for the airport assets, following its general policy that communities contribute the land for transport department fields.

He said delay in concluding negotiations has not been the fault of the department and he added discussions will be resumed with the city.

He spoke after Mr. Green had urged the government to stop "haggling and horse-trading" with the city and take over the airport.

U.S. Official Charged With Bias in Walkout

PHILADELPHIA, May 16 (AP).—President Philip Murray of the C.I.O. today accused Commerce Secretary Charles Sawyer, boss of the seized steel industry, of an "unthinkable degree of bias" in federal handling of the steel dispute.

Murray did not immediately explain his remarks to the closing session of the steelworkers' convention, but he lit into Sawyer and told the union delegates that the commerce secretary is "no friend of yours."

Murray read a letter from Sawyer, which said that while workers generally had taken care during the recent three-day steel strike to preserve mill equipment and other facilities, that this "was not universal."

Murray said it is the fixed policy of the steelworkers' union in the event of a strike to close down mills and furnaces in an orderly manner to avoid damage. He said that any damage occurring during the recent strike was due to failure of the steel companies to make arrangements with the union for proper shutdown precautions.

"The implication here," Murray said, waving Sawyer's letter, "is designed to show that the steelworkers will not protect property."

He said that Sawyer knew this and, rather than write the union, the government should instruct steel companies to make necessary shutdown preparations with the union when a walkout occurs.

Ottawa to Sell Phone Service

OTTAWA, May 16 (CP)—Transport Minister Chevrier announced today that government telephone and telegraph facilities in the interior of British Columbia are going to be sold to a private company.

Speaking during Commons consideration of transport department estimates, the minister said developments have reached such a stage that it is felt that a commercial company should take over the communication services.

The government is prepared to dispose of its communication facilities to any company willing to take them over and operate them with a standard of service at least equal to that now provided.

Isotopes in Use

VANCOUVER, May 16 (CP).—Radioactive isotopes, the by-product of atomic energy, are being used for the first time in British Columbia at Vancouver General Hospital.

A hospital spokesman said today the use of radioactive iodine has reached the stage where a useful diagnostic test can be made.

First test has been made on a patient with an abnormal thyroid gland.

At present the use of radioactive iodine in diagnosis is limited to a few specific cases, the spokesman said.

A patient with an abnormal thyroid gland is given a minute quantity of the iodine and during the next 48 hours, its progress and concentration through the thyroid is followed by means of a Geiger counter, he said.

He credited the isotope laboratory of the B.C. Medical Research Institute here with making the use of the isotopes possible.

A member of the institute medical staff said they are planning to use radioactive iodine, phosphorus and other isotopes to study aspects of the problem of cancer.

Province Strike Outlook Presents Bleak Picture

Many Tie-Ups Threaten Both Island, Mainland

BY W. J. MAVOR

Possible strikes on Vancouver Island and other parts of the province present one of the bleakest pictures in years.

Construction tie-ups appear possible through work stoppages by all carpenters on the Island and lower mainland.

Painters in both areas also may take strike action to back wage demands.

Victoria's Empress Hotel may be strike-bound.

And International Woodworkers of America have begun establishing a strike committee.

If the strikes occur, Vancouver Island could have approximately 10,000 workers directly affected and hundreds and more indirectly affected.

Mainland areas would have at least three times that number directly affected.

Government-supervised strike votes will be taken at Vancouver, May 26, and at New Westminster on May 28 by United Brotherhood of Carpenters and Joiners (A.F.L.-T.L.C.) locals to support wage requests of $2.50 an hour. A majority recommendation of a conciliation board was for no increase above the present $2 an hour.

DATES NOT SET

Locals at Courtenay, Campbell River, Nanaimo and Powell River included their negotiations with those for the mainland. Dates for their strike votes have not been set.

The locals have threatened not to accept a government supervised strike vote unless it is carried out on an overall basis in each local, a Victoria union official said yesterday.

Requirements now are that each contractor is an individual unit, and that his employees shall vote as a unit.

In a case where only two men are employed, discrimination could result, spokesman Victor Midgley said.

Victoria carpenters have voted in favor of strike action "if necessary" to back a conciliation board majority recommendation of $2.10 an hour. The present basic is $1.75. Contractors have remained firm with an offer of $1.90 an hour.

Vancouver painters have applied for a government supervised strike vote also to back their wage demands, and Victoria painters are in negotiations.

REJECTED

Application has been made for a strike vote among 350 Empress Hotel employees. The workers, members of a C.C.L. union, Thursday rejected a conciliation board majority recommendation of a five per cent wage increase. They had asked 20 cents an hour or about 10 per cent. Hours, vacations and paid statutory holiday improvements also are sought.

Meanwhile, a Port Alberni announcement last night said that the 3,000 members of Local 1-85, I.W.A. (C.I.O.-C.C.L.) have been advised to check their "strike rigging." A mass meeting is scheduled Sunday to be addressed by Walter Allen, secretary of the union's seven-man negotiating team.

The largest I.W.A. local is at Duncan, where approximately 5,000 members are enrolled.

Port Alberni union spokesman Jack Moore stated that operators are keeping mum about an "order for $55,000,000 worth of lumber to be bought by the Netherlands."

The wage dispute in the lumbering industry, affecting some 32,000 I.W.A. members, will be put before a conciliation board, operators and the union announced. The union seeks a 35-cent-an-hour wage boost. Operators have proposed general 10 per cent wage cuts from all sections of the industry except logging. Basic wage now is $1.29 an hour, plus 14 cents an hour cost of living bonus.

In the United States negotiations between the C.I.O. International—Woodworkers and a major Pacific Northwest lumber industry employer group broke quick settlement of an 18-day-old strike.

A. F. Hartung, union president, said an offer to sign the same agreement reached earlier today with the Willamette Valley Operators' Association and the Long Bell Lumber Co., of Longview, Wash., was rejected.

The lumbermen's industrial relations committee, representing 175 operators employing about 14,000 woodworkers, wanted to split negotiations into two divisions, Hartung said.

Unity Held Only Hope

WASHINGTON, May 16 (AP).—State Secretary Dean Acheson said tonight that only a coalition of free powers led by a well-armed United States can prevent Russia from engulfing the world.

In a speech at the third annual National Armed Forces Day dinner, Acheson said that the aim of the U.S. and its allies is not "static containment" of Soviet Communism but to win for the free world the opportunity to solve its great problems in its own way.

"The strength of the free world must be organized in such a way," Acheson said, "that the aggressor would at the outset still be engaged in trouble at the point of attack when the full force of retaliation falls upon him."

Acheson's denial that the administration is following a policy of mere "static containment" was in reply to critics who have said government policies lack dynamic qualities.

For example, John Foster Dulles, who recently resigned as Republican adviser to Acheson, said in a speech Thursday night:

"At a time when 800,000,000 people—one-third of all the people there are—are subject to ruthless, terroristic despotism and being whipped, by fanatics, into a force for aggression, we talk of 'containment' and 'stalemate' as satisfactory goals."

Dulles called for a new foreign policy, keyed to a firm warning to the Communists that any further aggression will be met by "retaliatory punishing power so severe that the aggression would not pay."

Turning to Korea, Acheson said United Nations resistance to Red aggression "helped break a chain of events which might have led to a third world war."

Although he conceded that the outcome in Korea was difficult to foresee, he contended that the action of the U.S. and its Allies had already produced a "tremendous accomplishment."

Red Leaders Whip Crowd Into Frenzy

BERLIN, May 16 (AP).—Communist leaders whipped a crowd of nearly 200,000 East German youths into a frenzy of anti-western hate today with demands that they "act now to defend the peace."

The inflammatory rally in East Berlin's Red Square put Allied troops and reinforced West Berlin riot police on the alert against the possibility that Communist fanatics would be incited to try to storm the sector borders.

But the meeting ended with no attempt at a mass invasion of West Berlin. All was quiet tonight along the east-west lines that divide the city, but special police stayed on the job.

The giant youth rally was called to protest the death of a 21-year-old Red demonstrator in a riot at Essen Sunday that police quelled with firearms. The Reds have raised the dead youth—Philipp Mueller—to the status of a martyr.

"We flamingly protest with blazing hatred against the bloodhounds of Adenauer and Lehr," shouted the youth organization's chairman, Erich Honecker. "We swear to avenge Philipp Mueller. It is in the interest of Philipp Mueller to liquidate all western agents."

Accused Committed In Petawawa Trial

PEMBROKE, Ont., May 16 (CP)—An agreement between crown and defense lawyers today resulted in early committal of seven men for trial next month on charges of participating in $50,000 thefts at nearby Petawawa Military Camp.

The committals were a surprise climax of a two-day preliminary hearing during which crown witnesses told of removal of stoves, sewer pipes, shower stalls and steel rails from the camp.

Those sent for trial were Capt. Donald W. Baldock, of Winnipeg; salvage company operators Harry and Morris Eisen of Pembroke; iron company owner Jack Jacobson, his employees, David C. Mawhinney, and Amos Durant, all of Brockville, Ont.; and Staff Sgt. J. M. Young of Fredericton.

Young is to be a crown witness at the trial.

Crown witnesses testified during the preliminary hearing that Capt. Baldock ordered or supervised loading of various items at the camp. Police testified to finding Petawawa goods in raids on the Eisen Brothers' junk yard and the Brockville iron works.

Lieut. D. G. Elfner, works officer at Petawawa during 1950 and 1951, said he reported removal of sewer pipes apparently in good condition to Capt. Baldock who was with Sgt. Young at the time. He said Young replied that the truck was loading broken tile. Lieut. Elfner said this was not so.

Settlement of Oil Strike Turns Out To Be Failure

DENVER, May 16 (AP).—Only small, isolated settlements were reached today as hopes for an immediate end to the United States oil strike began to fade.

Oil and gasoline shortages spread as the hoped-for back-to-work movement reached no more than a trickle. More commercial air flights were canceled, especially across the Atlantic.

The government slightly eased one restriction. It authorized the use again of aviation gasoline for agricultural and forest-protection purposes.

Delaying an end to the strike by 90,000 workers in 22 unions was a general disappointment over a government lid on wage increases—the big issue—and a desire to haggle over lesser details. The strike is in its 16th day.

OFFER REJECTED

Despite recommendations of top union officials that they accept, 10,000 workers covered by the industry's only country-wide contract tonight were reported voting down the latest offer. The contract covers Sinclair Oil Corp. and its subsidiaries, with production in a half-dozen states and a pipeline that runs from the Gulf Coast to the Atlantic.

The offer included the wage increase of 15 cents an hour which the Wage Stabilization Board indicated is the highest it will approve. The union asked 25 cents originally, but offered to compromise at 18½.

Dam Damaged By Seepage

CHUTE-AU-DIABLE, Que., May 16 (CP).—A 300-foot temporary cofferdam was damaged at this Saguenay district power site Thursday when waters of the Peribonka River broke through and flooded trucks and other equipment on a power construction project.

Holland Honors Canadian Dead

School children of Bergen Op Zoom, Holland, place flowers on the graves of 1,200 Canadian soldiers in an anniversary ceremony of the liberation of The Netherlands from the Nazis. The graves of Canadian servicemen who fell in Holland are regularly cared for by children of the district.—(Central Press Canadian.)

Helped With "Wonder Drug"

Medical Researcher Moves to Victoria

A man who had a hand in developing one of medical science's newest "wonder drugs"—Compound F—has come to Victoria to make his home.

He is Dr. Charles Y. Brown, who was one of three associates to Dr. Joseph L. Hollander, chief of the arthritis section of the University of Pennsylvania Hospital, who began treatment of "oiling" arthritic joints with Compound F.

The new synthetic hormone, featured in the current issue of an international magazine, is injected into arthritic joints and "acts like a lubricant, reducing the pain, inflammation and joint temperatures and giving the patient smoother joint action."

Dr. Brown says, "the compound does work locally, but it is not practical for treatment of several joints.

BRAND NEW

"The compound has been available in Canada for only about six or seven days," he said.

Although patients may be able to buy the compound without prescription in the future, there probably won't be a rush—it costs $17 for a small bottle of the drug.

Dr. Brown received a fellowship in Ottawa while studying medicine and went to Pennsylvania Hospital to do post-graduate work.

ALL ABOARD

With G. E. Mortimore

Canada has declared war on potato smugglers, a news report said yesterday.

This comes as no surprise to me. I wondered how long it would take smugglers to turn their backs on diamonds, opium and other such freight and take up a more profitable line of goods.

Mysterious slinky brunettes will now be seen handing fat valises to bearded men at international airports. When seized by the inevitable customs agent who has been hiding behind an R.C.A.F. recruiting poster, the valise will be found to contain bootleg potatoes.

Society matrons will be caught red-handed trying to bluff their way into the country wearing a necklace of small potatoes cunningly painted to resemble pearls.

* * *

We take you aboard the potato-runner French Fried III, a sleek 40-foot craft slicing through the Pacific one dark night toward a rendezvous with a confederate in an isolated Vancouver Island cove.

The skipper, Spud Murphy, is carousing with his villainous crew in the galley, where a huge cauldron of illicit potatoes is simmering on the stove.

Murphy is berating the cook for his failure to have the cauldron of potatoes done on time.

Cook: "Gee, boss, how you expect me ta have 'em cooked already? You just finished eating one cauldron a po[illegible]. Honest, boss, aintcha hitting the potatoes kinda hard [illegible]? Ask Ike the Eye over there. He been watching you."

Ike the Eye: "He's right, Murphy. We got work to do before morning, and every one of us needs a clear head. You got no business getting yourself sodden eating potatoes. I don't want no spud-legging rap pinned on me. That revenue cutter . . . ugh . . . ump."

Murphy: "Al right, so I stabbed him. That's what happens when you get too smart. Are you with me? Good. Pass me another potato, cook, a good heavy one. You know what we got down in the hold? Five hundred cases potatoes. This time tomorrow we'll be rich, I tell you, rich."

* * *

Mate bursts in, breathless and trembling with fear.

Mate: "It's the revenue cutter, boss, just came out of the fog about 50 yards off the port bow. What'll we do—turn about and head for home?"

Murphy: "Nope. Go up top and have 'em alter course 10 degrees to starboard. Rest of you guys hustle along and dump 200 cases of potatoes overboard."

As the others rush out, Murphy leans back in his chair and slowly finishes eating his potato. Then he saunters up on deck, where his men have just finished heaving the cases overboard.

Mate: "The cutter is changing course. They're stopping to pick up the potatoes. They're not chasing us."

Murphy: "That's what I figured. Well, we still got 300 cases. This time tomorrow we'll be rich. I guess this calls for a potato all round, boys."

Fund Drive Started For Sunday School

Ten View Royal Sunday school teachers rebelled this week at having to teach 150 youngsters in makeshift quarters, and started a campaign to raise $1,500 to start construction on a new Sunday school.

The teachers, who have been giving instruction to 150 youngsters between the ages of four and 14 in tiny View Royal Community Hall, said yesterday they were holding classes "without chairs and without tables."

Actually, they do have a few chairs and some card tables to work with. But the chairs, they said, were too unsteady for the children—most of them in the tot classes—and the tables had a way of collapsing in the middle of a lesson.

They said youngsters kept falling off the chairs, so the teachers had to take time each Sunday to put boards across for the children to sit on with more safety.

FOR BASEMENT

The teachers plan to use the money they collect to finance a start on construction of the basement for a new Anglican church in View Royal, for which plans are now being prepared.

Idea is to use the basement for Sunday school and other youth activities without waiting for completion of the church proper.

The present Sunday school is inter-denominational, although it is sponsored by the Anglican Church. It is the only Sunday school in the area, mothers said.

The aroused teachers intend to raise the $1,500 at a garden party to be held June 4 between 2 and 5 p.m. in the gardens of John E. Goldring, 320 Bessborough Avenue.

They hope to attract at least 1,000 to the stalls and other attractions. Features include tea, pony rides for children, free baby tending service, stalls to sell home cooking, sewing, white elephants, and so on.

POTHOLDER TREE

There is to be a potholder tree—whatever that is—and a parcel post table where for 25 cents guests may buy wrapped items sent in by out-of-town well-wishers.

Invitations have been sent to the councils of municipalities in the Greater Victoria area and to the Esquimalt candidates in the forthcoming election.

If the money-raising program is a success, the teachers hope to have the basement Sunday school started this fall.

In the meantime, they are going to carry on the battle against those tricky chairs and the collapsing card tables.

E. E. Winch Sees Debit In Huge Liquor Trade

The $60,000,000 spent on liquor in British Columbia last year brought a huge money profit, but an equal debt in human misery, according to E. E. Winch, senior C.C.F. member from Burnaby.

Mr. Winch last night told a meeting in Langford Community Hall that the B.C. government cannot count as profit the $18,000,000 made from liquor sales last year.

"There were 17,000 infringements of the Liquor Act in 1951. I don't call that a profit, but an addition to B.C.'s social problem," he said.

He said that only 18 per cent of those admitted to Oakalla in 1939 were "intemperate," but that this had jumped to 70 per cent last year.

MANY ADOPTED

Of the 100 resolutions dealing with social betterment the C.C.F. has introduced since 1936, many have been adopted, and the "old-line" parties have taken the credit, he said.

He said his personal crusade had a lot to do with the building of the Crease Clinic for mentally ill patients a year ago.

A four-year fight had succeeded in having silicosis sufferers included in the provisions of the Workmen's Compensation Act, along with nurses who contracted T.B. while working in the province's sanitoriums.

Penology is going backward in B.C., instead of making progress, he charged.

Frank Mitchell, C.C.F. candidate for Esquimalt, on whose behalf Mr. Winch spoke, attacked public utility policy.

POWER ISSUE

Mr. Mitchell said the B.C. Electric buys power from the B.C. Power Commission for 6.5 mills a kilowatt hour, and sells it to domestic consumers at five cents a kilowatt hour.

He said that 44.5 per cent of the power produced on Vancouver Island went to large corporations, who returned only 13 per cent of the power commission's revenue.

The other 87 per cent of revenue came from private homes, he charged.

Mr. Mitchell said Liberals and Progressive Conservatives don't want workable hospital and car insurance, because they would then have to admit the C.C.F. was right all along.

"The Liberals are campaigning on a good C.C.F. program, but it's not their record from the last session," he said.

Fund of First United Reported at $80,291

Fund for modernizing and improving First United Church has reached $80,291, it was announced last night by chairman Logan Mayhew.

Objective of the campaign is $200,000.

Money will be used to increase Sunday school capacity and modernize the church by redecorating, adding new lighting fixtures and general renovating.

The fund began about May 1. [illegible] annually.

Car Collides With Pole

Mr. and Mrs. Alfonse Stadius, 2131 May Street, were taken to St. Joseph's Hospital shortly after 7 p.m. yesterday after their car struck a telephone pole near the C.P.R. dock.

Mr. Stadius suffered possible rib fractures and Mrs. Mary Stadius was treated for a gashed forehead and shock.

Only slight damage was done to the car.

A. F. Beyerstein To Give Address

A. F. Beyerstein, Social Credit candidate for Saanich in the forthcoming election, will address a public meeting at 8 p.m. Monday in the Gordon Head Community Hall.

1,031 DIFFERENT STAMPS $1.00
Including Roosevelt Memorial Collection

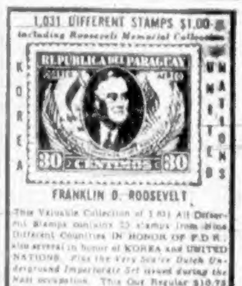

This Valuable Collection of 1,031 All Different Stamps contains 33 stamps from Nine Different Countries IN HONOR OF F.D.R., also several in honor of KOREA and UNITED NATIONS. Plus the Very Scarce Dutch Underground Imperforate Set issued during the Nazi occupation. This Our Regular $10.75 Value for Only $1.00 to introduce our Superb Approval Service. Money Back Guarantee.

Elmont Stamp Co., Dept. 41
960 Sixth Ave., N. Y. 1, N. Y.

Weather Forecast

May 17, 1952
(Government Forecast)

TODAY

Sunny and continuing warm. Winds light. Sunshine yesterday—13.9 hours. Precipitation—None. Sunday outlook: Cloudy.

RECORDED TEMPERATURES

High yesterday 72
Low Yesterday 47

DOWNTOWN
(To 10.30 p.m.)

High 74
Low 46

FORECAST TEMPERATURES

High today 68
Low today 47

SUNRISE AND SUNSET

Sunrise 5.20 Sunset 8.51

TIDES AT VICTORIA
(Pacific Standard Time)

May	Time H.M.	Ht. Ft.	Time H.M.	Ht. Ft.	Time H.M.	Ht. Ft.	Time H.M.	Ht. Ft.
17	4.34	4.8	7.37	4.9	15.06	3.8	22.52	8.7
18	5.30	5.8	10.20	4.5	15.04	4.3	23.07	8.8
19	6.13	4.8	13.21	4.6	17.03	6.0	23.39	9.0
20	6.50	3.5	15.44	7.2	18.03	6.9	23.33	9.3
21	7.24	2.5	18.56	7.9	18.54	7.6		
22	8.16	9.5	8.07	1.8	17.52	8.4	19.46	9.2
23	0.33	9.6	8.45	1.3	18.44	8.8	20.21	8.7
24	0.28	9.7	9.24	1.0	19.33	9.0	21.01	8.9
25	0.33	9.8	10.02	1.0	20.19	9.1	21.44	9.0
26	0.47	9.6	10.41	1.2	21.04	9.1	22.27	9.0
27	1.06	9.3	11.21	1.6	21.38	9.1	23.49	9.0

TIDES AT POINT ATKINSON
(Pacific Standard Time)

May	Time H.M.	Ht. Ft.	Time H.M.	Ht. Ft.	Time H.M.	Ht. Ft.	Time H.M.	Ht. Ft.
17	0.09	15.0	7.00	9.5	11.23	10.5	17.37	6.7
18	0.50	14.6	7.46	6.8	13.17	11.0	18.53	7.1
19	1.25	14.6	8.27	5.3	14.43	11.9	20.00	8.4
20	1.58	14.4	8.08	3.8	15.37	12.9	21.01	9.5
21	2.29	14.2	9.45	2.8	17.03	13.8	21.57	10.4
22	3.00	14.1	10.22	2.0	18.00	14.5	22.48	11.1
23	3.28	13.9	11.00	1.5	18.50	15.1	23.39	11.7
24	3.55	13.5	11.36	1.3	19.38	15.4		
25	0.22	11.9	4.25	13.3	12.13	1.5	20.17	15.5
26	1.25	11.9	4.58	12.2	13.48	1.8	20.55	15.4
27	2.16	11.7	5.29	12.2	13.24	2.3	21.30	15.3

SAANICH INLET

To determine tides in Saanich Inlet area: For higher high water, deduct 14 minutes; for lower low water, deduct 36 minutes; for half-tide (those other than highest and lowest), deduct 32 minutes.

COWICHAN BAY

To determine tides in Cowichan Bay area: For higher high water, deduct 16 minutes; for lower low water, deduct 35 minutes; for half-tides, deduct 33 minutes.

TEMPERATURES
(To 4.30 p.m.)

	Min.	Max.	Precipitation
Halifax	39	44	
Montreal	42	55	.14
Toronto	34	61	
Winnipeg	38	52	--
The Pas	39	55	--
Regina	31	55	--
Saskatoon	41	55	--
Prince Albert	40	56	--
North Battleford	44	58	--
Medicine Hat	39	61	--
Calgary	41	61	--
Edmonton	40	71	--
Penticton	45	78	--
Vancouver	42	71	--
Kimberley	38	72	--
Kaslo	42	65	--
Prince Rupert	45	62	--
Prince George	37	75	--
Whitehorse	38	60	--
Grand Forks	51	80	--
Seattle	48	78	--
San Francisco	55	67	
Los Angeles	59	69	
Chicago	48	55	.07
New York	57	68	--

Coast Cruise Slated May 24

The 60-foot Lady Helen II will leave Victoria at 9.30 a.m. May 24 on the first Y.M.C.A. coast cruise of the season.

She will return to port about 10 p.m.

Robert Morrison, "Y" program director, said tickets for the cruise can be obtained from the main desk at the Y.M.C.A.

A few seats are still available for the Y's bus tour from Victoria to Yellowstone National Park next month.

Mrs. Stevenson Dies in France

Word was received yesterday of the death of Mrs. Marian Stevenson, daughter of the late Hon. James Dunsmuir, in Monte Carlo, France.

Mrs. Stevenson left Victoria for France two years ago. She is survived by two nephews and two nieces in Victoria: Robin Dunsmuir, James Audain, Mrs. Joan Barron and Mrs. W. Dalziel; also four sisters.

Pennell Rites At St. Mary's

Funeral services for Mrs. Jane Pennell, 96, of 974 Cowichan Street, who died Wednesday will be held at 1.45 p.m. today in St. Mary's Church, Oak Bay. Ven. Archdeacon A. E. de L. Nunns will officiate and interment will be in Royal Oak Burial Park. Hayward's funeral chapel is in charge of arrangements.

Mrs. Pennell was born in England and came to Victoria in 1911. She is survived by two daughters, Mrs. A. Attwell and Mrs. G. H. Llewellyn.

Club Members Hear Germ Reports False

Capt. Alan MacGillivary, a member of Canada's advance party in the Korean war zone, told Victoria Cosmopolitan Club members here that Communist reports of germ warfare were false.

He said he saw no evidence of training for germ warfare by Canadian or U.N. troops in all the time he spent in the war theatre.

The four in the wedding cake of gypsies is mixed with blood taken from the wrists of the bride and bridegroom.

Chilly Reception Reported For U.S. Urgings on Tunisia

PARIS, May 16 (Reuters)—The United States has sent France a note urging quick and far-reaching reforms to settle the tense situation in Tunisia, reliable sources said tonight.

George Bonnet, French Ambassador in Washington, is understood to have replied by telling the State Department that what happens in Tunisia is the sole concern of France and the Tunisians.

Meanwhile, a formal reply along these lines is being considered here. The U.S. note was delivered to the French government May 1, the source said.

A foreign ministry spokesman declined to deny or confirm that such a note had been received, but informed circles accepted it as a fact.

Foreign Minister Robert Schuman and whole cabinet, it was said, considered the U.S. note embarrassing and "unhelpful."

French officials and political leaders have taken the view that the U.S. encouraged Tunisian Nationalist leaders to count on U.S. support against French rule.

This fact has resulted in Nationalist agitation getting out of hand, they claim.

Meanwhile, the situation in Tunis is getting worse and French authorities fear the current bomb-throwing campaign against French rule may increase.

Gen. Pierre Garbay, French Commander-in-chief in Tunisia, is understood to have asked for more reinforcements.

In Tunis, John Jernegan, United States consul-general, early today escaped injury from police bullets as he drove his automobile through a road block near Carthage, on the outskirts of the city.

The consul-general later had an interview with Gen. Jean de Haute-Cloque, French resident general, who expressed regret and said he would investigate.

O'Kelly Assured Of Another Term

DUBLIN, May 16 (AP)—Sean O'Kelly was assured today of another seven-year term as president of the Republic of Ireland.

His only prospective opponent in May 30 elections, Alfred Byrne, failed to win the support required to become a candidate.

Daring Surgery Proved Success

LONDON, May 16 (Reuters).—Spectacular results are being obtained from a heart operation termed the world's most daring, the British Medical Journal reported today.

The operation has become so common in Britain since it was first performed three years ago that there are long waiting lists for it, the Journal said.

Called valvotomy, for mitral stenosis, caused by rheumatic heart disease, the operation was first performed here by R. C. Brock, a distinguished heart surgeon. Mitral stenosis is a narrowing in a passage between two of the heart's chambers.

Reporting today on the first 100 operations, the Journal said there were 13 deaths.

Private Rites To Be Held For Resident

Private funeral arrangements for Miss Gertrude Mercer, 436 Monterey Avenue, who died Friday, will be announced by Sands Mortuary.

Miss Mercer was born in Lancashire, Eng., and had lived in Victoria 39 years. She is survived by her sister, Miss Ellen Mercer; five brothers, J. W. Mercer, H. E. Mercer, A. A. Mercer, N. Mercer and F. Mercer.

PROTECTION
IN ADVANCING YEARS
Live in comfort at
"The Glenshiel"
606 Douglas St. E 6824

Atomic Test Set This Morning

LAS VEGAS, Nev., May 16 (AP)—The next atomic test, delayed by heavy radio-activity from the most recent shot at Yucca Flat, is scheduled tentatively for Saturday morning.

Dear Editor:

. . . the letters start. Then many readers of THE CHRISTIAN SCIENCE MONITOR tell the Editor how much they enjoy this daily world-wide newspaper, with such comments as:

"The Monitor is the most carefully edited newspaper in the U. S. . . ."

"Valuable aid in teaching . . ."

"News that is complete and fair . . ."

"The Monitor surely is a reader's necessity . . ."

You, too, will find the Monitor informative, with complete world news . . . and as necessary as your HOME TOWN paper.

Use this coupon for a Special Introductory subscription — 3 MONTHS FOR ONLY $3.

The Christian Science Monitor
One, Norway St., Boston 15, Mass., U. S. A.
Please send me an introductory subscription to The Christian Science Monitor—[illegible] issues. I enclose $3.

(name)
(address)
(city) (zone) (state)

At KENT'S

SALE

Of Deleted Records

Come early as this is your last chance to get these choice items. We list but a few of the many we have for you to choose from.

Gilbert and Sullivan—Patience, Complete
Schubert—Sonata in B flat, Op. 122
Rimsky-Korsakov—Russian Easter Festival
Rachmaninoff—Concerto for piano and orchestra No. 2
Rhapsody on a Theme of Paganini by Rachmaninoff
Brahms—Violin Concerto in D Major
Great Songs of Faith
Berlioz—Romeo and Juliet
Rubaiyat of Omar Khayyam
Saint-Saens—Carnival of the Animals
Bach—Suite No. 1 in E major
Dvorak—Cello Concerto
Verdi—Requiem Mass with Chorus and Orchestra
Brahms—Concerto for piano and orchestra No. 2
Gilbert and Sullivan—Ruddigore, complete

89c per Record

Many other interesting records, including Pops, 45's and L.P.'s are being cleared at greatly reduced prices.

Kent's 742 FORT E 7104

"Where Everybody Buys Records"

How to make a hit

26⅔ OZ. BOTTLES

The surest way to get top marks for your hospitality is to serve "Black & White".

Good hosts offer this fine Scotch with confidence and pride because they know it is blended in the special "Black & White" way.

BUCHANAN'S
'BLACK & WHITE'
SCOTCH WHISKY
The Secret is in the Blending

By Appointment to the late King George VI
Scotch Whisky Distillers, James Buchanan & Co. Ltd.

Distilled, Blended and Bottled in Scotland

This advertisement is not published or displayed by the Liquor Control Board or by the Government of British Columbia.

PLUMBING

is the heart of your home!

LET US INSTALL MODERN FIXTURES

Don't put up with outdated plumbing! Let us install modern, efficient fixtures. All our work is done by licensed plumbers and is guaranteed. Call us for all plumbing jobs.

WE SELL ★ WE INSTALL ★ WE SERVICE

C. J. McDowell
PLUMBING AND HEATING
YOUR STANDARD FUEL OIL DISTRIBUTOR
1000 DOUGLAS STREET PHONE E 4138

PLUMBING SERVICE BY EXPERTS

MAKE NO MISTAKE!
NOBODY UNDERSELLS MACDONALD'S

"Imperial" Wood and Coal RANGES

ONLY
$10.00 Down

Regular Selling Price $199.50
TRADE-IN ALLOWANCE FOR YOUR OLD RANGE $35.00

YOU PAY ONLY
$164.50 COMPLETE

CHECK THESE "IMPERIAL" FEATURES
★ COPPER COIL (with fitting)
★ ALL ENAMEL
★ WARMING DRAWER
★ VERY LARGE OVEN
★ ALL-ENAMEL OVEN
★ FRENCH-TYPE TOP

SPECIAL PURCHASE
"JOHN WOOD" ELECTRIC WATER TANKS
• OCEANS OF HOT WATER
• TWO ELEMENTS
• FULLY AUTOMATIC
• ECONOMICAL TO OPERATE
• MINIMUM WIRING REQUIREMENTS

Regular Price $159.50
Trade-In Allowance for Your Old Tank 30.00
YOU PAY ONLY $129.50

$10.00 DOWN
$2.00 A WEEK

MACDONALD'S
716 YATES STREET PHONE E 1171

Reopening of Wage Negotiations Called For by B.C. Civil Servants

VANCOUVER, May 16 (CP).—Representatives of B.C.'s 8,600 civil servants have called for an early re-opening of wage negotiations after turning down two out of three points of a provincial offer.

Executive officers of the B.C. Government Employees' Association reaffirmed demands yesterday for a five-day, maximum 40-hour week, and rejected a 3 per cent increase offer after a day-long meeting in Vancouver.

The association accepted a government proposal to incorporate the cost-of-living bonus into basic salaries, however.

The civil servants are also asking "elimination of certain salary anomalies" existing in jobs which have a direct equivalent outside the government service.

The government offer called for a five-day, 37-hour week, for one-third of the employees; a five-day, 44-hour week for another third, and no change for the remainder on a four months' trial basis.

"Our wage demands were realistic and were only designed to reinstate the purchasing power of the employee dollar for another contract period and therefore the 3 per cent offer represents a reduction in real wages," an association spokesman said.

"The demand for a 40-hour week is in keeping with the trend in industry, trade, retail stores, civic employment and banks," he said.

Strike Blockades 500,000 Animals

PEARL RIVER, N.Y., May 16 (AP)—Half a million noisy animals were blockaded today with top-ranking scientists in Lederle Laboratories' strike-bound, wonder-drug plant.

Massed A.F.L. pickets let in two truckloads of food for the animals, isolated with more than 400 humans in the big 400-acre laboratory.

But this was only a drop in the bucket to what the animals need and the company was trying to arrange for more.

The animals—horses, cows, guinea pigs, mice, monkeys, sheep, dogs and cats—are used to test drugs at Lederle, the world's only producer of the wonder-drug, aureomycin.

The 400 humans—including the company's 50 to 60 top scientists—were getting along well as they headed into their third night of self-imprisonment.

A helicopter airlift Thursday brought them fresh food and air mattresses after the men and women spent Wednesday night curled up in blankets on the hard floors.

More fresh food such as milk and bread was flown in today by plane over the heads of the pickets. Staple foods were available in quantity from the laboratory's two cafeterias.

The scientists and supervisory employees have pledged themselves to sit out the strike in the plant to keep such research going as they can. Actual production of drugs was halted, however.

The Chemical Workers Union (A.F.L.) went on strike Wednesday night, demanding a $5.60-a-week wage increase. Their company said wages now average $58 a week and offered a $2.40 boost.

The union claims about 2,800 of the plant's 4,500 employees.

Pearl River is about 45 miles northwest of New York City.

School Damage Nets Sentence

VANCOUVER, May 16 (CP)—Three teen-agers who pleaded guilty to causing $15,000 worth of damage to Kitsilano High School here last February were sentenced to one and two-year terms at Oakalla.

Magistrate W. W. B. McInnes in police court today sentenced Richard Carefoot, 19, to two years and Richard Couson, 17, and Hugh Holdst, 16, now of Chilliwack, B.C., to one year in closed borstal at Oakalla.

The magistrate refused to consider a lawyer's argument that the damage caused when fire hoses were turned on and water flooded one wing of the school was an "unfortunate prank."

Two girls and three other boys were summonsed in connection with the case. They were not charged but were ordered to appear as material witnesses.

They had told police officers they thought the water would go down a stairway and flood the ground floor so the school would be closed the following day.

Sea Puts Fisherman Back on Own Shore

EUREKA, Calif., May 16 (AP)—A commercial fisherman most of his 74 years, Stephen Mersich loved the sea.

The sea is often harsh. But for those who know it, it is often kind.

The sea brought Stephen Mersich home after human hands had failed him.

His story, as reconstructed by Humboldt County Coroner Lloyd Wallace:

Fishing alone just south of this northern California town yesterday, Mersich was seized by a heart attack. Gasping for breath, he was unable to call nearby boats.

So he fired his automatic pistol seven times—until the magazine was empty—in a futile effort to attract attention.

Then the old man collapsed over the engine of his boat. It chugged off, away from the fishing fleet, until it ran out of gas.

Then the sea took over.

Just before dark passersby found the boat, high and dry atop a Humboldt bay breakwater.

It rested as if it had been put there with loving care. The paint was hardly scratched.

The sea had returned Mersich, dead of the heart attack, home for burial.

Parcel Seized; Holds Dead Cat

HAMBURG, Germany, May 16 (AP)—A country post office in Schleswig-Holstein seized today a suspicious package addressed to Chancellor Konrad Adenauer.

Explosives experts, recalling that someone mailed Adenauer a bomb two months ago, opened the package gingerly. Inside was a dead cat.

Oddities

LONDON, May 16 (AP).—A French doctor suggested today that the British should quit griping about food rationing and concentrate on love.

Dr. Gabriel Mouchot, writing in the British publication Medical World, said with a twinkle that "one of these days it will be realized that being happily married is more important than having an ounce of rationed candy."

For the many unhappy Britons who can't find a mate—"a deplorable state of affairs"—the doctor prescribed that "a ministry of matrimony should be set up immediately. Everybody should be given a marriage coupon."

"One cannot rely on private enterprise to find communal bliss," he added.

VANCOUVER, May 16 (CP).—Robert Swanson has had a hankering for the sea and ships as long as he can remember.

Vancouver police today took him off the British freighter Trojan where he was attempting to stow away.

But it's not likely that any charges will be laid. Robert is seven years old.

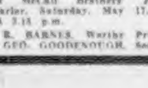

Members are requested to attend the funeral of our late Veteran Member, Brother J. R. Waters, at McCall Brothers' Funeral Parlor, Saturday, May 17, 1952, at 3.15 p.m.
R. BARNES, Worthy President
GEO. GOODENOUGH, Secretary

Einstein Gives Assistance To Baffled School Class

HOLLYWOOD, May 16 (AP).—Dr. Albert Einstein has the thanks of the sophomore geometry class of the Westlake School. The eminent scientist responded to its call for help in solving a problem that had stumped it.

Johanna Mankiewicz, secretary of the sophomore class and daughter of movie writer Herman Mankiewicz, wrote the 73-year-old physicist at the Institute for Advanced Study, Princeton, N.J.

He replied by return air mail, enclosing a diagram of the problem sketched on the back of her letter, and signed it "A. E." His sketch indicated the manner of solution but did not give the explicit answer.

The problem? "The common external tangent of two tangent circles of radii eight and two inches is?" Some details of Dr. Einstein's diagram were a cut above the heads of the sophomore class. Their best judgment as to the correct answer, however, was eight inches.

Women in Galleries Cheer Pay Victory

LONDON, May 16 (AP).—Women in bright summer frocks packed the public galleries of the House of Commons today and won a government pledge of equal pay for women, by gradual stages.

Pretty, red-haired Mrs. Barbara Castle, left-wing Labor member, led the "ladies' day" doings in Commons with a stern warning to the men.

"The women want action, not speeches," she said amid shrill shouts from the gallery. "Women's achievements have never been won by sweet reasonableness. They have won them by making a terrible nuisance of themselves."

She fixed a stern stare on John Boyd-Carpenter, financial secretary to the treasury, sitting in the front benches.

"If Mr. Boyd-Carpenter gives an evasive answer, if he wriggles out of this with all the skill of his sex, then I warn him he will be allowing to grow among the women a bitterness and sourness which must be to the nation's detriment."

Boyd-Carpenter, a married man, laughed nervously and said the government is nearly ready to set up a "timetable" which would in time give women government workers equal pay for equal work. He said the scheme will start when the country's financial situation is better—"we hope within the lifetime of the present parliament."

Women government workers include teachers, civil service employees and others. Equal pay for all would cost the government £25,000,000 a year.

Unemployment Up in April

VANCOUVER, May 16 (CP)—An official of the unemployment insurance commission said today there were 20 per cent more unemployed in B.C. in April of this year than April, 1951.

William McKinstry, regional superintendent, said the main reason for the increase was an influx of workers from other parts of Canada.

"The number of unplaced job applications declined 22 per cent (in April) but the total is 20 per cent higher than the same period in 1951," he said.

He said farm activities have accelerated, but other industries did not react to the usual seasonal manner.

"Logging activities out back sharply on the mainland and Vancouver Island areas as log inventories were restored and at interior plants points, road restrictions were still in effect and retarded production.

"The future of the coastal logging industry is very uncertain, due to the current wage negotiations and poor market prospects."

Conditions in construction work are improving slowly, he said, but until the present employer-employee contract talks are completed there is a reluctance on the part of some construction firms to start new projects.

Increasing numbers of married women are entering the employment field, he said.

First Halibut Sold at Seattle

SEATLE, May 16 (AP).—First catches of halibut were delivered here Thursday after the opening of the season the previous day.

The first shipment was from five Seattle boats which landed their catches Wednesday night at Neah Bay.

The catches, totaling 14,500 pounds, were brought here by truck.

The fish were sold at 28½ cents a pound.

Funeral Held For Victim Of Accident

VANCOUVER, May 16 (CP)—In a funeral chapel banked with flowers, services were held today for Alex Hunter, veteran Prince Rupert newspaper man killed in an accident at Kemano Bay last Saturday.

In attendance were friends and business associates from Prince Rupert and Vancouver and men who worked with Mr. Hunter during his long career in the newspaper field.

Rev. A. M. Sanford, who officiated, paid tribute to Mr. Hunter, who, he said, was known to many ministers for his work in Prince Rupert and for his support of religious causes. He was also widely known in the north, said Dr. Sanford, playing his part in its development.

The pallbearers were Dr. John McDonald; Newton Pullen, Frank Wall, Dr. James T. Wall, Oliver H. Wall and Cecil W. Wall, the last four being brothers-in-law.

Mr. Hunter, managing editor of the Prince Rupert Daily News for many years, was killed and John Magor, publisher of the News and J. D. McRae, Liberal member of the last legislature, were injured when a ramp collapsed at Kemano Bay. Mr. Magor and Mr. McRae now are in hospital in Vancouver.

U.S Held Urging Reforms in Tunisia

PARIS, May 16 (Reuters)—The United States has sent France a note urging her to carry out far-reaching reforms quickly in Tunisia, usually reliable sources said today.

B.C. Appeal Court Opening Tuesday

VANCOUVER, May 16 (CP).—The B.C. Court of Appeals opens summer sessions here Tuesday.

Among the 17 criminal and 12 civil cases to be heard will be an appeal from a conviction of murder and a constitutional question arising out of the recent bookmaking conspiracy trial here.

Albert Fairweather, sentenced to be hanged after being found guilty of the murder of Raymond Boyce near Duncan September 30, has been granted a reprieve until July 3, pending the outcome of his appeal.

In Nanaimo recently Mr. Justice J. V. Clyne sentenced Fairweather to be hanged June 12.

Also on the calendar is the appeal from Mr. Justice Norman Whittaker's order for the production of income tax returns for persons accused of conspiring to operate bookmaking establishments.

Although all 26 defendants at the recent bookmaking conspiracy trial were found innocent, Walter S. Owen, Q.C., will press for maintenance of secrecy surrounding income tax returns.

S. T. Remnant, Q.C., one of the Crown prosecutors at the trial, will support Mr. Justice Whittaker's ruling that they are not inviolate when required in criminal prosecutions.

U.K. Buys Salmon, Crab From Russia

LONDON, May 16 (Reuters)—Britain has agreed to buy £800,000 worth of canned salmon and about £150,000 worth of canned crab meat from Russia, a food ministry spokesman said today. The purchase is part of a deal under which Britain will supply Russia with £580,000 worth of canned herring.

LONDON, May 16 (Reuters)—British nudists today invited the public and press to attend an "open day" at their North Kent Sun Club May 24. Visitors can keep their clothes on but taking of snapshots is taboo.

Guaranteed Permanent Relief for SINUS SUFFERERS!

AT YOUR DRUG STORE

VICTORIA GARDEN HEADQUARTERS

TOMATO PLANTS — Week End Special — Assorted 25c doz.

Bedding Plants, Seeds, Fertilizers, Weed and Pest Controls, Rose Sprays, etc.

SCOTT & PEDEN

507 Cormorant St. FREE PARKING G 7181

BIG ALLOWANCE

for old tires when you buy NEW

GOODYEARS

Why risk the uncertainty of driving on worn tires any longer? Our big trade-in allowance makes it so easy for you to ride on brand new, long-mileage, guaranteed Goodyears.

Why not come in TODAY?

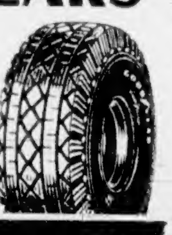

VICTORIA TIRE LTD.

GOVERNMENT AT HERALD

PHONE: E-9111

GOOD YEAR TIRES

LIBERAL NEWS

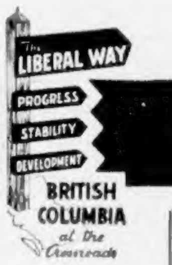

MONDAY, 19th

8 P.M. at LIBERAL H.Q.

1322A GOV'T ST.

LIBERAL RALLY

HON. W. T. STRAITH

Will speak on the Capital City Beautification Plan

EVERYBODY WELCOME

MRS. NANCY HODGES

Will speak on her favorite subject: "Social Welfare"

COME EARLY!

CAPT. D. J. PROUDFOOT

Will give the real story of Hospital Insurance

The Liberal Party is the only party which has a practical, workable and detailed platform based on the principle of private endeavour, dedicated to the greatest good for the greatest number without overriding the rights of the minorities, and which is led by a man who has shown his faith in our province, his understanding of the problems of the people and has the confidence of both labor and management.

ON THE AIR

CJVI

Monday, 6.30 P.M.

Tuesday, 8.10 P.M.

CKDA

Hear Geo. F. T. Gregory Speak for

ARCHIE GIBBS

Liberal Candidate for Oak Bay

VOTE LIBERAL

For Continued Prosperity

For VICTORIA CITY	STRAITH HODGES PROUDFOOT
For SAANICH	ASH
For OAK BAY AND DISTRICT	GIBBS
For ESQUIMALT	EDGELOW

Inserted by Liberal Campaign Committee

VOTE LIBERAL—THURSDAY, JUNE 12

PLAYER'S CIGARETTES

are made better, smoke better, ARE better

BUY A PACKAGE TODAY!

CANADA'S LEADING CIGARETTE

Where Good Taste Prevails

This firm favourite, a sparkling extra dry lager is served with pleasure all year round. Here in British Columbia the pure soft water and gentle climate combine with the skill and patience of the brewers to bring you Lucky Lager, a thoroughly satisfying beverage.

Free Home Delivery Phone: G4179

LUCKY LAGER BREWING CO. LTD.

New Westminster, B.C.

ALSO BREWERS OF BURTON TYPE ALE

This advertisement is not published or displayed by the Liquor Control Board or by the Government of British Columbia

1858 **The Daily Colonist.** 1952

AN INDEPENDENT NEWSPAPER, THE ORGAN OF NO CLIQUE OR PARTY

Published at 2631 Douglas Street, Victoria, B.C.

SETH HALTON, Publisher — SANDHAM GRAVES, Editor-in-Chief

Subscription Rates: Carrier delivery in city, $1.50; carrier delivery in country, $1.35. Mail rates: Canada, Great Britain and possessions, Yukon Territory, one month $1.25, three months $3.50, six months $7.00, year $13.00; United States $1.50 per month; other foreign countries $2.00 per month.

SATURDAY, MAY 17, 1952

"Operation Open House"

THE Colonist is genuinely pleased by the reception accorded to its "Operation Open House," a 36-hour test of the practical ability of the area to detect and prevent sabotage should that ever be attempted in earnest. Pearl Harbors do not need to happen. They can take place only when a large number of individuals who should know better let down their guard. We are not alone in believing that these are not the times for Canada to let down its guard. Meanwhile it is only begging the issue to say cost and not alertness is the chief factor. Unless all are open-eyed, no amount of money will procure security.

Of the actual results of the simulated "raid" on Greater Victoria and its armed and civilian defenses the public is now aware. Using little more than the Simple Simon touch, our three amateur "saboteurs" went about asking chiefly those in guarded places how to bring tactical demolition upon Victoria, were most obligingly shown, planted their technical time fuses and bombs and left a big-lettered "D" wherever they had succeeded. In sum, the "raid" was an astonishing success. Had it been genuine Victoria would have been knocked out as a defense area for a considerable period. Now to replace the divots. If the security officers concerned will kindly check with the appended list, they can easily tell if they have yet found all of the places our three "saboteurs" visited unhindered.

Under naval authority, in three separate places, 3 "charges" were laid and 4 places marked as "destroyed"; under army command, in four places, 4 charges and 9 "D's"; under air force command, no charges, but 4 "destroyed"; among civil defense and public utility establishments, 2 charges, and 17 "D's"; and, finally, in communications, three charges and 11 places marked as destroyed. Had these "charges" been real and the sabotage in earnest Victoria would have been without water, light, power, road and rail communication, operating theatres, and other extremely vital services. On the garrison side we have not told the whole story, and do not propose to. Enough has been demonstrated, however, to prove that all must tighten up against a possible enemy within our gates now or at any future time.

Lying Down on the Job

IN a section entitled "Projection of Canada Abroad," the Massey Commission report made this opening statement: "Ignorance of Canada in other countries is very widespread." One wonders if Immigration Minister Harris, who makes a great show of stepping up the Dominion's immigration program, has troubled to read the report or do anything about repairing the inadequacies mentioned in it. Apparently not, to judge from the results of inquiries made abroad by the Canadian Citizenship Council, a voluntary organization set up to assist in the establishment of new settlers arriving in Canada.

There have been innumerable reports in recent months that immigrants have been landed in Canada to fend for themselves without the slightest preparation for what they would expect to find in this country—about its geography, its people, its customs or even such elementary matters as climate and currency. Side by side with these reports have been complaints that new arrivals have been poorly directed as to where they might find employment in their professions and trades, a classic example being the technician said to have been directed all the way across Canada to work in Victoria's aircraft factory.

The citizenship council asked its representatives in Europe to look into this situation, and their reports suggest that the immigration department has not the faintest idea of what prospective immigrants need to know. A typical report reads: "Shipments to us from Canada were unduly delayed . . . . I am sure, from what we were able to get, that it would be difficult even for the most intelligent European to form any reasonable impression of a country he had never seen." Information of any kind about Canada was almost unobtainable. What could be found was sometimes grossly erroneous and largely irrelevant—for example, a brochure (sold by a Canadian agency for 25 cents), with 80 per cent of its text and maps devoted to the United States.

In Copenhagen, the sum total of material about Canada was found to be the book "'Canada from Sea to Sea," a file of external affairs department weekly bulletins, a dog-eared and misleading department store catalogue of pre-inflation days, a book in Danish on Canadian agriculture written in the 1880's, and some tourist literature for the well-to-do. In Geneva of all places there was absolutely nothing Canadian, except two works of fiction, in English. Yet everywhere the council's field men found Europeans amply informed about the United States.

From all this it seems clear that Canada's immigration department is lying down on its job. Canadians might well ask, also, what use is being made of the millions of dollars voted annually for so-called information services.

Distinct Cause for Unease

THE mine-mill union, which operates under open Communist leadership, has won its long fight with the steel union for bargaining control at the Consolidated plant at Trail, one of the nation's vital defense production centres. While the majority vote was not large it was clear cut, 53 per cent against 42, and the steel union has announced its intention of withdrawing from the field.

This makes it assured that the mine-mill union will continue to be certified by the Labor Relations Board. The latter has at times been under attack because it granted bargaining privileges to mine-mill in preference to steel, in view of the Communist angle, but it had no alternative. Communism as such is unfortunately quite legal in Canada and therefore was not a revelant factor in the board's decision. Its duty was to decide which union really spoke for the majority of the Trail workers, and the vote this week now puts this beyond doubt.

It is the inalienable right of workers to adopt the union of their choice, nor is it to be inferred that the mine-mill union is mainly Communist. What is a well-known fact, however, is that this union is under dominant Communist leadership in the person of its regional director, Harvey Murphy, and his success in the jurisdictional dispute now ended is cause for distinct public unease.

A question worth pondering is what would be his attitude in the event the present cold war with Russia broke out into armed conflict? The Consolidated plant at Trail is a key industry in the national defense program designed to arm this country against the only potential aggressor in sight, Soviet Russia. Where would Mr. Murphy then stand? He is an avowed practitioner of the Moscow-inspired Canadian Communist movement, and he now has in his control more rigidly than ever the workers in the Trail plant.

Readers' Forum

Letters to the editor on any topic of genuine interest are welcome if they are brief, accurate and fair. No letter will be inserted in whole, or in part, except over the signature and address of the writer. Unsolicited correspondence cannot be returned.

MIDDLE-AGE GROUP

Sir,—In view of the forthcoming election I wonder if any of the prospective candidates has given a thought to the iniquitous condition now prevailing in our so-called free country, that is the denial of employment to decent citizens between the ages of 40 and 65 years, regardless of physical fitness and ability.

In both government and private enterprise, work which could be ably handled by the 40 to 65 class is given to young married women whose husbands are also employed.

If the older single and widowed self-supporting class was given more consideration, the only hardship experienced, would be the younger people might have to wait a little longer for their television set and new model car. The financial burden of our social service departments would also be considerably lightened if more young mothers stayed at home . . .

M. MARTIN.

853 Burdette Avenue, Victoria, B.C.

THE MODERN ZOO

Sir,—If plans for a sport centre are proceeded with, we should see that the proposed zoo is a modern one and not the outmoded type with a few dreary animals pacing behind bars.

Exhibits of animals, birds and reptiles living reasonably natural lives have an aesthetic and educational value not found in the older type of zoo which condemns captives to a meaningless existence lacking any form of occupation or motive for living.

We must remember, too, that for each animal or bird which lives on in captivity, scores of others have died miserably due to capture, transport or inability to make the terrific readjustment to changed conditions.

In the light of man's changing attitude toward the fauna of our world, we must make very sure, therefore, that our confining of certain creatures is justified and is as biologically correct as possible.

Dr. H. Hediger, director of the Basle Zoological Gardens and an internationally-known authority, writes: "It happens even now that zoological gardens are opened without the founders realizing that in these days they are not just a local entertainment centre as earlier individual menageries were . . . In short, the keeping of wild animals in captivity implies responsibility, historically conditioned."

The public relations officer of the London Zoological Gardens informed me recently that their society's have funds and plans all ready for the conversion of their vast establishment along modern lines as soon as economic conditions permit.

A. F. DAVIES.

Box 2139, R.R. 5, Victoria, B.C.

PLACE TO SIT

Sir,—There is great need for a sheltered seat at the corner of Menzies and Belleville, a very windy corner, which would be greatly appreciated especially by the many travelers arriving at the depot with suitcases, as well as those wishing to go into town. Perhaps the B.C. Electric Co. will be generous enough to see the necessity and place one.

E. BOOTH.

Loretto Hall, Victoria, B.C.

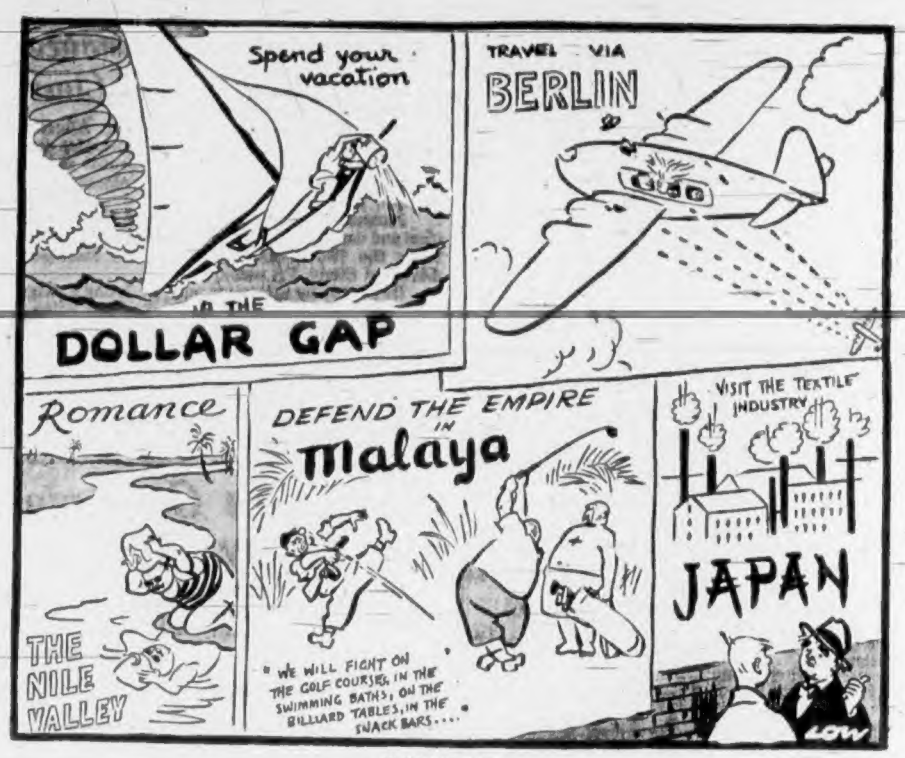

Holiday Posters

Ball Games Of Yesterday

By FRANK KELLEY

WITH both pro and amateur baseball very much in the limelight, as well as under the electric glare locally at present, it may not be out of place to turn back a few pages of the local story pertinent to the Yankee national pastime, as played here in past days. The thought was really sparked through a chance meeting with George Burnes a short time ago. He, I am sure, will be remembered by many old-time patrons of the popular sport as plenty good enough for professional company, although content to give his best during many summer seasons to make the standard of amateur play worth while.

Seems to me Victoria was always fortunate in being able to stage other clean competitive sports as well as baseball; but meeting up with George Burnes recalled days when "Jimmie" Holness, Jack Rithet, Hal Chase and George Kelly, to mention a few, shone on local ball grounds and brightened week-ends and holidays for the throngs they generally attracted.

* * *

Yes, the baseball book of the past has a few chapters devoted to ups and downs of professional ventures. On the first try, in the early nineties, the diamond was set in the old Caledonia grounds. The league included several nines from Washington State and the games met with a lot of favor while it functioned. It did for some time. The only player I can remember by name was a very colorful character, Pitcher Darby of the Victoria side, who was a bit of a comedian as well as a ball player.

Then there was the attempt by Jack Rithet to give the city the professional article after the foundation organizations, during the First World War, had created a lot of interest in sports generally, incidentally erecting a stadium for outdoor sports behind the Empress Hotel, where a good quality of "ball" was presented; but the town was evidentally not geared for a professional invasion so soon after Armistice Day.

Best exhibition of baseball seen hereabouts, through a not-too-sophisticated pair of eyes in years gone by, were undoubtedly those staged by the "Amities" of the late eighties and nineties. That organization kept Victoria to the fore in this particular sport and was generally a main centre of attraction every May 24 celebration day. The opposition that day would be visitors to the city, when it would be the delight of Victorians to witness their team, not an unusual occurence, turn in a win and guarantee a perfect ending, particularly to the annual celebration of Queen Victoria's birthday.

* * *

The trend of the memory to baseball started through those few moments' conversation with one whom I always admired as a ball player. The talk took me back to an afternoon on the Beacon Hill grounds, the popular rendezvous of players and spectators over 50 years ago. Home plate of that diamond was opposite Corrig College, the batters facing the tall fir trees of the park proper, the playing field following the roadway. There were no seats; spectators sat on the ground or stood up. The game that day featured the "Amities" and a team from Kamloops, the B.C. mountain town, which seemed to devote a lot of ardor fostering top-notch baseball teams. I remember it graduated some talent that eventually played in the "big time." I recall the Parrott brothers who played professionally with Tacoma's first pro team and then went to Chicago.

Most prodigious (I call it that) drive from a player's bat was one fans witnessed when Tom Burnes, brother of George, connected with a ball that dropped at the edge of the road in front of the Colonist Hotel, bounded across the road and under the swing door of the barroom. Just what the distance was, I do not know; but it might have qualified for a world record. A customer picked the ball up and it was on view, as an object of note, for some time in a conspicuous spot.

Gerald Waring

Reports From Ottawa

IT'S now apparent that the Communists' indictment of Canada as a contributor to alleged United Nations germ warfare against Red China is based solely on an article about Dr. O. M. Solandt which I wrote three years ago.

Dr. James G. Endicott, chairman of the Communist-front Canadian Peace Congress, admitted as much Sunday night when he told a congress rally in Toronto that he hadn't accused the Canadian government of germ warfare activities. No, he said—it was the New China News Agency which made the accusation, on the strength of my article in The Standard in 1949.

The most telling quotation from the article, and one which the Communists are using at every opportunity in their propaganda campaign, is the statement that Dr. Solandt, as chairman of the Defense Research Board, "knows more about ways of killing people than anybody else in Canada, and he says the future of death on a mass scale is very bright."

But as I explained in this column last week, Solandt said no such thing. Nor did I say it. Those words were inserted in my article without my knowledge, by an editor who was mistakenly trying to "sharpen up" the lead of the story.

* * *

In view of the propaganda use to which the Communists are putting this misquotation of Dr. Solandt, I looked back in my notes to see just what Solandt did say about germ warfare.

"Any future war is likely to differ in three important ways from wars of the past," the D.R.B. chief said. "The time scale of events will be shortened, the extent of single areas of instantaneous destruction will be greater, and there may be new types of casualty due to chemical and biological attack, and to atomic bombs."

"Should another war occur, we must be prepared to defend ourselves against the added hazards of attack by atomic bombs and by chemical and biological weapons," he said. The toxicity of many biological agents is so great that it will involve an extensive research program to achieve effective means of producing immunity against these living weapons, which range from viruses to yeasts."

"Most of the popular descriptions of the future war grossly over-exaggerate the present possibilities of biological warfare. The medical profession already knows a great deal about defense against this form of attack."

* * *

At the same time, as Solandt admits, "there is no known way of producing effective immunity to many potentially dangerous organisms."

It was because *of* this, and the danger that Canada might be subjected to attack by germs and gas as well as explosives, that the government provided funds to enable the Defense Research Board to establish a laboratory to study germ and gas warfare.

It cannot be emphasized too strongly that the scientists in this lab are searching for ways to protect Canadians from such attack—not for ways to attack other nations.

It should be obvious to everyone that a country the size of Canada, and surrounded by powerful neighbors, could have no aggressive intentions, no matter what Dr. Endicott and other Communist dupes may say. But unfortunately there are always some who seem eager to swallow what Moscow and its Canadian adherents choose to feed them, without applying the test of their own reasoning powers to the Reds' misrepresentations and lies.

Time and Tide

(From The Globe and Mail, Toronto)

AS the results of the 1951 Canadian census come piecemeal from the bureau of statistics, they reveal a multitude of fascinating facts. No single census item could be more significant than the news, just given out, that the sex ratio in Canada last year was 102 males to 100 females. The masculine majority of 2 per cent was, of course, the smallest in the country's history. That it will grow smaller and vanish, probably before the 1961 count, is as certain as tomorrow's sunrise.

What the Canada Year Book elegantly calls Canada's "female deficiency" was very pronounced a generation ago. The census of 1911 showed 113 men for every 100 women and this inequality was greater than in any other country. Male preponderence has been declining steadily ever since and in one province, Quebec, it has disappeared. There the ratio last year was 99 men to 100 women. In Ontario there were 101 men to 100 women. Alberta is the main stamping ground of the declining male. A year ago it had 110 men to 100 women.

The interesting point about these figures is that the national picture, inside Canada, is very like the picture of the western world as a whole. For many generations women have been a majority in the ancient lands of continental Europe, a minority in pioneer North and South America. When communities settle down, it seems to be a law of nature that the distaff side prevails.

It may look logical to suppose that women, as they gain the upper hand numerically, enjoy increased influence and prestige. Alas for feminine hopes, it is not necessarily so. The very reverse may be true because women have a scarcity value in a new country. It is where they are fewest that men's hats are largest and are doffed with the most sweeping gestures.

North American women, who rule the roost, are fond of comparing their lot with that of downtrodden European females who polish their husband's shoes and would not dream of asking for the pay packet. The difference has nothing to do with innate chivalry. It is strictly a matter of statistics, as time will tell in North America. When women on this continent are 51 per cent of the population instead of 49 per cent, husbands will come into their own.

Fun, Fact and Fiction

One notices in May how long the days are getting. But then we believe this also has been true lately of the years.

* * *

Perhaps there's something in a name after all. A horse named Caboose, entered in a southern race, came last.

* * *

PERSUASION

Mexico City's orchestra of 44 men had not received their wages for several months when they decided to act. They marched with their instruments in front of the City Hall, and began a deafening concert, with each musician playing a different tune on his instrument. The serenade lasted three full hours before the city fathers finally capitulated.

After getting paid, the bandsmen enthusiastically took up the National Anthem, then trooped away with a triumphal march.

—Aftonbladet, Stockholm

* * *

To cut one's own hair, one needs only a comb, scissors, three mirrors, and directions that any octopus can follow.

The Packsack

OF GREGORY CLARK

JOHN Alden Knight, probably the No. 1 American authority on fishing, was a guest at a private Canadian trout pond, and the owner of it asked Knight what his experience had been with poachers, and what was the best way of dealing with them.

"Well," replied Knight, "when you are restocking your pond with trout, just put in a few hundred extra for the poachers."

Some owners of private fishing ponds go to extreme lengths to protect their property. They employ trust guardians. They keep Airedales and Alsatians to roam the premises. I know of a trout club that rigged up a system of trip-wires which fired rockets when intruders trespassed at night. But the melancholy truth is that owners of private fishing waters are more or less permanently afflicted with the darkest suspicions. They just know their precious fish are being filched.

How do they know it? Because they would not have gone to the trouble and expense of buying or leasing private fishing water unless they were smitten with the allure of the fishing rod. And being themselves the victims of the passion, they know its depths. And they know that nothing, not even the law, nor morality nor ethics, will stand between a fisherman and his fish.

An even darker aspect of the problem is the fact that, to a good many men, a poached fish tastes sweeter than a fish caught fair and above board. It might appear a morbid vice, but there are considerable numbers of men, especially in villages and country communities, who find little sport in fishing free and public waters, but who regard poaching as a risky, provocative and engaging hobby, on a par with crap shooting. John Alden Knight was well aware of this scallywag elemant in the human tribe when he advised just putting in a few hundred extra trout.

The Aurora

By THOMAS R. HENRY

Science Editor, North American Newspaper Alliance

THE world has a magnetic umbrella. This umbrella is slightly leaky somewhere in the neighborhoods of the two magnetic poles and rain gusts of cosmic particles get through. That is the reason for the Aurora Borealis in the north and the even more brilliant Aurora Australis in the south.

Such was the thesis presented, in a highly mathematic form, to the American Geophysical Union, meeting jointly with the American Meteorological Society, by Dr. Donald H. Menzel of Harvard University.

The sun, Menzel said, is constantly spurting into space streams of particles. They consist chiefly of atoms, or molecules, of hydrogen gas. The streams come off the sun's surface as if they were coming from a fire hose. They move at a speed of about 50 feet a second. Actually, the streams are extremely tenuous, with less than 100 particles per cubic centimeter.

When one stream gets through the sun's magnetic field, which tends to pull it back to the surface of the star, it comes freely through space until it hits the magnetic field of the earth. This field has about five times the radius of the earth.

It acts, Menzel said, as a protective umbrella. The particles in the stream bounce off it and tend to diffuse in a thin cloud around the earth.

One peculiarity of the earth's magnetic field, he explained, is that it has leaky places near the poles through which particles can break if they are coming in the right direction at the right time. Moreover, the field itself tends to compress the fast-moving gas. It is as if an umbrella changed rain into hailstones capable of going through it.

It is the concentration of these highly charged hydrogen particles that is responsible for the aurora. There is, Menzel said, an enormous heating effect over a path from five to ten miles wide and 1,000 miles long. This is the aurora as it is seen on earth. It explains, he said, recent claims that a part of the spectrum of hydrogen in the auroral light has been detected.

Menzel has a remarkable set of pictures taken at the Harvard Observatory station at Climax, Colo., showing the escape of the gas streams from the sun, despite the enormous magnetic field of the star. They were taken with a special adaptation of the coronoscope, with which astronomers can photograph the corona of the sun in broad daylight.

The occasional spurts that get off the solar surface altogether seem to be associated in some complex fashion with sunspots. There have been many attempts to correlate the weather on earth with sunspots. Efforts also have been made to find some relationship between weather and appearances of the aurora. In neither case has a relationship been proved, but from this evidence it would seem that if it obtained for sunspots, it also would obtain for the northern lights.

With the Classics

A little more kindness, a little less creed;
A little more giving, a little less greed;
A little more smile, a little less frown;
A little less kicking a man when he's down.

—Author Unknown.

News in Review

BY ERITH M. SMITH
Colonist Telegraph Editor
(From AP, BUP, CP, Reuters)

Western members of Parliament in **Ottawa** last night asked for the development of transportation facilities on the prairies. Three of them, representing all three Opposition parties, joined in urging the government to build new rail lines in the northern Saskatchewan-Manitoba border area, and to extend the use of the port of Churchill, Man.

* * *

In **Washington**, U.S. Defense Secretary Robert Lovett has denied hotly that United Nations' forces employ germ and gas warfare in Korea. He added that if the Communists turn to such weapons they "will wish they had never been born."

* * *

Ending in **London** a two-day visit of farewell to Britain as supreme commander of the Allied powers in Europe, Gen. Dwight D. Eisenhower yesterday described the free world's defense as a global thing in which Korea, Indo-China and Malaya rank in importance with Western Europe.

* * *

Into **Drumheller**, Alta., yesterday came a shipment of 10 Shorthorn cattle from Scotland. Seven were consigned to Emil Cammaert of Rockyford, 30 miles southwest of Drumheller. Mr. Cammaert toured Scotland and the continent about a year ago, examining herds and picking breeding stock for his farm and for other breeders.

* * *

Air enthusiasts, says an **Ottawa** dispatch, soon may be taking to the skies in unlimited numbers as indications appeared that all aviation controls in Canada may end within a week or two. Federal officials say the controls will go as soon as the U.S. resumes full production following the current oil strike.

* * *

The Canadian Broadcasting Corporation announces from **Quebec** establishment of a new French network for the western provinces with exchange hook-ups with the French network now servicing Quebec province.

* * *

An **Ottawa** announcement tells of the appointment by Production Minister C. D. Howe of A. P. Craig, vice-president of Canadian Westinghouse Co. Ltd., as new director of the department's shipbuilding department. William Cunningham of Vancouver, the acting chief, becomes deputy director.

* * *

Also from **Ottawa** comes word that the Commons has passed two bills providing for railway and harbor developments in British Columbia. One authorizes construction by the C.N.R. of a 46-mile railway line from Terrace to Kitimat; the other authorizes a $1,250,000 loan to the New Westminster Harbor Commission for extension and development of the Fraser River port's harbor.

City Entertainers Hope For Support of Citizens

Three entertainment troupes in Victoria are hoping that city residents will back them financially if Ottawa okays a Korean trip.

The Y.M.C.A. Red Triangle concert group, the Hometowners and Jerry Gosley's Smile Show, have all answered a government questionnaire on the subject of a trip to Korea to entertain troops, and all have signified willingness to go at their own expense.

Fred Usher, leader of the Hometowners, said: "If Victoria feels we are good enough to send over there, I'm sure residents will come to our help. I have already had 11 offers of support, ranging from $25 to $100.

Troupes would be away from Victoria about a month. The government, if it allows them to go at all, has offered to pay air transportation, food and accommodation.

Salaries will have to be paid by troupers themselves.

Jerry Gosley said: "We rather hope Victoria citizens will help, if we are chosen to go. We would need about $1,000. We could raise that in one night if we could put on a show in one of the big theatres."

Mrs. Joan McNeill, leader of the Red Triangle groups, told The Daily Colonist: "We replied to the questionnaire that we were ready to go any time, provided we had a little notice. We can't start a fund to pay for salaries yet. It would be like taking money under false pretenses."

Ottawa gave no hint as to when entertainers would be likely to make the trip to the Far East.

Troupers believe they might hear from Ottawa in the first week in July.

Torso Found In River

TOKYO, May 16 (AP).—Fifty policemen went to the home of Fukimo Ita, 24, today and arrested the school teacher for questioning about the slaying of her policeman husband.

The man's torso was found in a river. The head and limbs had been hacked off the body and were found later done up in paper bundles.

SAVE 33⅓%

Since our wood is trucked straight from the mill, we can save you the extra railroad freight charge. The regular price of this wood is $6.00 per cord. But now, for a short time only, we offer it to you at a special wholesale price of

2½ CORDS.....$10.00

This is 100% fir blocks and slabs, cut from dry land logs. Order for either furnace or kitchen range. For immediate, courteous service, phone

COLWOOD FUEL

DAY—E 8842 NIGHT—E 8840

ALTERNATIVE VOTING

WILL BE USED IN THE COMING

PROVINCIAL ELECTION

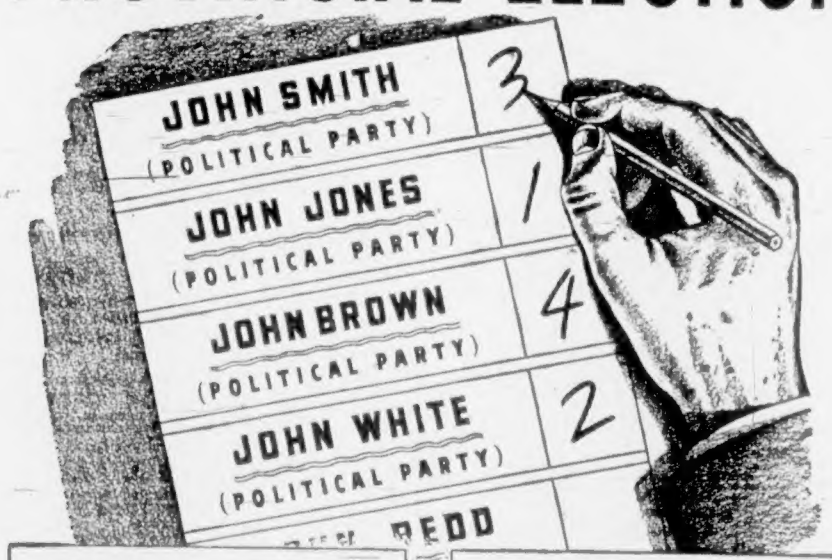

HERE'S WHY THE NEW SYSTEM IS BEING USED

The Voting system has been changed to enable every voter to cast his ballot for more than one candidate in order of his preference.

When you vote under the Alternative Vote system YOU GET MORE THAN ONE CHOICE. This will prevent any candidate being elected on a minority vote as has happened in the past. The candidate so elected in each riding will have received an absolute majority over all other candidates combined.

IT'S FAIR!

HERE'S HOW YOU VOTE WITH ALTERNATIVE VOTING

The Alternative Vote is as simple as the voting system used before only, instead of marking an X against your one choice only, you can mark 1-2-3-4 with your first choice as number one, your second choice as number two and so forth in order of your preference.

IT'S EASY!

Further messages will appear in your daily and weekly newspapers explaining the Alternative Vote. Watch for them.

Fred H. Hurley . . . Chief Electoral Officer

PROVINCE OF BRITISH COLUMBIA

• Free Under Cover parking for two hours with dollar purchase or over.

Woodward STORES (VICTORIA) LTD.

A WOODWARD POLICY

To avoid price claims that are misleading Woodward's do not advertise former selling prices on sale merchandise.

No Seconds — Substandards — Or Factory Rejects

First Quality Hosiery

Practical and pretty walking sheers in lovely fully fashioned first quality nylons. Choose from two becoming shades of Sunni Beige or Moonmist. 42-gauge, 30-denier. Pair **1.09**

3 pr. for $2.99

"NEW YORK NYLONS"

In the New "SUGAR DROP" Heel

See the smartest fancy hosiery in the pretty polka dot heel, and they are beautiful 60-gauge, 15-denier—so lovely to see and to wear. Navy heels with white tri dots. Sizes 9½, 10, 10½ ONLY. Pair **2.25**

NYLON TRICOT SLIPS

Well-cut slips of 100% Nylon Tricot. In pink, blue or white. Bodice and hem are attractively trimmed with nylon net, with floral applique motifs on bodice.. **2.69**

PURE SILK SQUARES

A new shipment of large pure silk twill squares with hand-rolled hems—in a most gorgeous array of vivid and subdued colors. The patterns are in geometric and floral designs **2.95**

LADIES' NYLON ANKLE SOCKS

Heavy-weight nylon socks—wonderful wearing—so easily cared for. With turn-down cuff. Sizes 8½ to 11, in lime, pink, yellow, royal and white. Cello packed. Only **69c**

LADIES' ENGLISH SPORT SHIRTS

Finest quality combed cotton sport shirts in striped and plain colours. Styled for smartness and comfort with modified batwing sleeves, ribbed waist and neckbands. Choose from three attractive styles in red, blue, green, navy, brown and white. Sizes small, medium, large **2.95**

"SPENCER JACKETS"

Fluffy fleece Spencer Jackets made to flatter the Empire waistlines and wide skirts. Minute and rib-hugging. They are in all the lovely ice cream colours . . . pink, aqua, white, also beige. Sizes 10-18 ..... **13.95**

The Lovely **ORLEANS ROSE**

Fine English Bone China

At Woodward Saving Prices

This very beautiful open stock teaware has two large rose spray decorations inside the cup which is matched on the saucer and on the plates. Speckled gold on the deckled edge gives a very delicate finish to a most delightful pattern of English Bone China of very fine quality.

Cup and Saucer 1.50
Sugar and Cream 2.25
Cake Plate 2.25

Complete open stock teaware available at Woodward's saving prices.

WINDSOR GOLD BAND

Open Stock Dinnerware at Woodward Saving Prices

A very delightful English cream glaze semi-porcelain with broad gold band and gold edges.

Cups and Saucers, each 35c
32-piece service for 6 persons 7.95
51-piece service for 6 persons 17.50

Complete Open Stock at corresponding low prices — at Woodward's.

Hotpoint Floor Polisher

With 1-lb. Tin Wax Included

No more back-breaking toil! Polish your floors this easy way at $5.50 DOWN PAYMENT

ONLY 52.00 at Woodward's

"Balance on Woodward's Easy Terms Planned to Suit Your Budget"

AT WOODWARD'S SEE THE AUTOMATIC WASHER DEMONSTRATION CENTRE

ALL WASHERS connected and ready for immediate demonstration.

NORGE - BENDIX - CONNOR - INGLIS WESTINGHOUSE - ECONOMAT

The Finest Appliances at SAVINGS to You

8 cu. ft. WESTINGHOUSE

9 cu. ft. NORGE

MANUFACTURER'S 5-YEAR WARRANTY

BACKED BY WOODWARD'S GUARANTEE OF SATISFACTION

Your Choice! FOR ONLY **$299.00** At Woodward's

Illustration Above

- Super de Luxe Westinghouse with 5 racks on the door.
- Clear Plastic Crisper.
- Deep Meat Keeper.
- Clear Plastic Door Handle Trim.

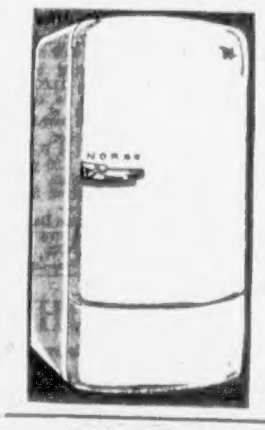

Illustration left.

- The new 1952 NORGE Refrigerator with full-width freezer chest to hold 35 pounds of frozen food.
- Large 9 cu. ft. capacity with full-width crisper and deep meat drawer.

Woodward's Saving Prices Available on Easy Terms

- SAVE ON LOWER CASH PRICES
- SAVE ON LOWER CARRYING CHARGES
- EASY TERMS PLANNED TO SUIT YOUR BUDGET

$17.00 Down Payment AT WOODWARD'S ON SATURDAY

This Beautiful

HOTPOINT WASHING MACHINE

EXACTLY AS ILLUSTRATED

ONLY **163.00** at WOODWARD'S

Your opportunity to secure one of these sleek, handsome, "modern in appearance" . . . "efficient in operation" washing machines.

- The white enamelled tub is large enough to wash 10 pounds of clothes and will hold 15 gallons of water.
- "Finger Tip" Safety Release Wringer with adjustable pressure-balloon rubber rolls and synchronized gears.
- Direct-Drive permanently lubricated mechanism . . . sealed in oil for life . . . assures years of trouble-free dependable service.

WOODWARD'S EASY8 TERMS Planned to Suit Your Budget

An appliance is an important investment—customers like to know they are fully protected at all times.

WOODWARD'S GUARANTEE ASSURES YOUR CONTINUED SATISFACTION

"Getting It at Woodward's Is Your Best Guarantee"

GETTING IT AT WOODWARD'S IS YOUR BEST GUARANTEE

GETTING IT AT WOODWARD'S IS YOUR BEST GUARANTEE

DOUGLAS AT COURTNEY PHONE B 7231

In the World Of Religion

By ARCHDEACON F. GWYNNE LIGHTBOURN

The Merseyside Youth for Christ movement distributed tickets to 100,000 children, inviting them to Liverpool Boxing Stadium for a "giant kids' rally—admission free, music, fun, laughter, sparkle, thrills, prizes, souvenirs for all," expecting a possible 5,000 to come. Children began to lineup three hours before opening time; the hall, seating 6,500, was packed, and about 15,000 excited children were left milling about in the streets. Police had to be asked to disperse the crowd. The British Weekly commented: "It is unusual to find religious advertising methods that are too attractive."

* * *

The Kaiserin Auguste Victoria Hospital on the Mount of Olives, which has been serving the whole Hashemite Kingdom of the Jordan, was to have been closed next month, when financial help from the United Nations Relief and Works Agency was to have been withdrawn. The Lutheran World Federation has agreed to take over the management of the hospital, the capacity being reduced from 400 to 350 beds, and the U.N. agency will continue to support it on a reduced scale.

* * *

Roman Catholics in the Diocese of Hamilton, Ont., are planning the largest Marian Day ever staged in that area, which will be held in the Civic Stadium on Whitsunday, June 1. The purpose of the rally is to honor the Mother of the Lord, and to join with Roman Catholics assembled at Barcelona, Spain, in praying for peace through devotion to the Eucharist and the intercession of Mary. The special speaker at the Holy Hour will be Rev. Charles E. Coughlin, of Royal Oak, Mich., who is a native of Hamilton Diocese.

* * *

A genuine revival of religion is on the way in Greece, according to statements made by a number of university professors, all laymen, to Rev. A. M. Chrigwin of the United Bible Societies, who was a recent visitor to that country. The Greek Orthodox Church is placing increased emphasis on the Bible, and has organized 3,000 Sunday schools. The Student Christian Movement is exerting a much greater influence on university students than ever before.

* * *

The value to society of the industrial chaplain has been recognized in the granting of the Ontario Mental Health Award to Rev. S. W. Semple, chaplain of three large London, Ont., factories. Mr. Semple is also active in the London Mental Health Association and in a group of doctors and clergy who are working on problems common to both callings, and is chairman of the Parents' Education Group in connection with the Knollwood Park Public School.

* * *

Bishop Henry Knox Sherrill, president of the National council of Churches in the United States, has issued a timely reminder that the "hysteria based on a nameless fear of what may happen in this chaotic world" may be overcome by the inward peace and strength which come from the realization of the truth that God reigns.

The Congregational Church at Lonham, Kent, was destroyed by a British bomb accidentally discharged in May, 1940. For six years the congregation carried on in a school, helped by the vicar of the Anglican parish church. Then a hall was erected and used for church services, until the beautiful new church was completed. The latter was dedicated last month.

* * *

The first international Sunday school convention of the Assemblies of God with which was combined their 10th national convention in the United States, had a registration of 9,184 delegates, and attendance at the meetings averaged better than 10,000.

* * *

The Scottish Youth Assembly has decided not to send delegates to the Whitsun Youth Festival at Sheffield, because of the leftist character of the organizations responsible for the festival.

* * *

Rev. Theodore J. Jones was inducted last month as rector of St. Andrew's Church, New York City, by Rt. Rev. H. W. B. Donegan, bishop of the Episcopal Diocese of New York. Mr. Jones is the first Negro clergyman appointed to this parish.

* * *

The first class of ordinands trained in the new type of theological seminary at Wittenberg, Germany, has just been graduated. The 14 young men will be followed by other classes. None of them has had university training, and some have little or no secondary schooling. They spend two years in college, and three in practical training under the direction of experienced pastors. The scheme is a temporary one, designed to meet the critical shortage of clergy in the Evangelical churches, which is in large measure the result of Nazi attempts to control religion in Germany in the years before and during the war.

* * *

The late Miss M. Hurlstone-Jones of Sidmouth, Devonshire, left most of her £10,630 estate to the Chichester Diocesan Board of Finance, to provide assistance to spinsters who are daughters or sisters of the clergy, and are suffering from arthritis or diseases of the heart. They must be over 50, and their incomes must not exceed £150 a year.

* * *

Two ministers who had a great influence on student thought in this writer's students days have died recently in the States. Dr. Samuel M. Zwemer, professor emeritus of the history of religion at Princeton, was probably the best authority in his day on Moslem thought, and Dr. Howard Chandler Robbins, former dean of the Cathedral of St. John the Divine in New York, was a great preacher and worker for christian unity.

There are more than 6,000 plants in North Carolina's natural arborteum.

T.C.A. Flights Normal Again As Ban Ends

Lifting of aviation fuel restrictions will enable Trans-Canada Airlines to return to its regular scheduled Victoria - Seattle - Vancouver service.

One of three such flights was canceled recently when the fuel conservation measures were enforced. That flight will be resumed today.

It is Flight No. 143 from Vancouver to Victoria to Seattle; and Flight No. 142 in the opposite direction.

One of the airline's return trans-Canada flights, however, remains on the canceled list. It is expected that trip will be restored shortly.

Chaplin's
FUNERAL
Chapel
QUIET HOME FOR FUNERALS
Opposite Christ Church Cathedral
980 QUADRA
G 5512

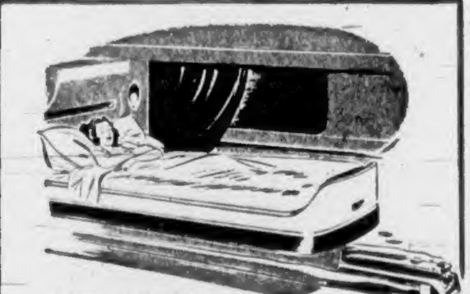

...time saving trip
OKANAGAN -overnight

Experienced travellers appreciate C.N.R.'s direct overnight service to Valley points. No change of sleeping cars. Just board your train any evening (except Sat.), sleep soundly, and awake next morning refreshed and rested.

CANADIAN NATIONAL provides busy people with smooth, dependable service plus those extra comforts only modern rail travel can offer. You'll enjoy those good meals, too.

Leaves Vancouver 7.30 p.m., P.S.T. (Daily except Saturday)

For Information, Call or Write
A. I. CURTIS, G.A.P.D.,
Cor. Government and Fort Sts.,
Victoria, B.C. Phone Empire 7127

CANADIAN NATIONAL RAILWAYS

THE RAILWAY TO EVERYWHERE IN CANADA

Baptists Celebrate Church Anniversary

Seventy-six years of Baptist faith in Victoria will be celebrated by special services tomorrow.

Dr. J. L. Sloat, B.A., B.Th., D.D. of Vancouver, will be in the First Baptist Church to conduct services marking the founding of the church in this city.

The beginning of the Baptist Church in Victoria is traced back to Alexander Clyde, who with his family, came to this city from Stratford, Ont., in 1876.

Mr. Clyde, a layman, gathered together members of the Baptist faith, about six or seven in all, and organized the first Baptist meetings in Victoria.

The following year, Rev. Mr. Carney was sent to Victoria from eastern Canada and in May of that year the First Baptist Church of Victoria came into being.

After a small start, a church was built on Herald Street but was short lived. It burned to the ground in the big fire of 1907.

The congregation attended services from then on in another church until the present church on Quadra and Mason was finished.

Dr. Sloat will conduct the services aided by the church pastor, Rev. G. R. Easter, B.A., B. Th.

Anglican

[illegible] Holy Communion, 8 and 8 a.m. Matins, 11 a.m., Rev. Canon E. P. Laycock will preach. Officers and men of the R.C.N. will attend this service. Evensong, 7.30 p.m., Rev. Nelson Smith will preach.

JAMES BAY HALL
Evensong, 7.30 p.m.—Rev. J. J. van der Leest.

ST. MARY'S, OAK BAY
Holy Communion, 8.30 a.m. Matins, 11 a.m. Evensong, 7 p.m., Rev. W. S. Beames will preach the evening service. Pre-primary, primary and junior Sunday school, 11 a.m.

ST. JOHN'S
Corporate Communion for the A.Y.P.A., 8 a.m., followed by a breakfast in the Parish Hall. Canon G. Biddle will preach at 11 a.m.

St. Michael's, Royal Oak—Holy Communion 8 a.m., Matins 11 a.m. Rev. N. J. Godkin.

Good Shepherd, Prospect Lake—Sunday school 10.15 a.m., Evensong 3.30 p.m. Rev. N. J. Godkin.

St. Columba's, Strawberry Vale—Family service 10.30 a.m., Evensong 7 p.m. Rev. N. J. Godkin.

St. Mary's, Metchosin—Morning prayer 11 a.m. Rev. H. M. Bolton.

Holy Trinity, Sooke—Evening prayer 7 p.m. Rev. H. M. Bolton.

Brentwood College Memorial Chapel—Holy Communion 8.30 a.m., morning prayer 10.30 a.m. Rev. Norman A. Lowe.

St. Matthias'—Holy Communion 8 and 11 a.m., Evensong 7.30 p.m. Rev. F. E. M. Tomalin.

St. Alban's—Holy Communion 8 a.m. Sunday school 10 a.m. Matins 11 a.m. Confirmation service 7.30 p.m. The Archbishop will preach. Rev. W. E. Greenhalgh.

St. Mark's, Cloverdale—Holy Communion 8 a.m., Church school 10 a.m., Matins 11 [illegible] Willis.

St. Saviour's—Corporate Communion 8 a.m. Choral Eucharist 11 a.m. Rev. J. A. Roberts. Festal Evensong 7.30 p.m. Rev. Dr. E. H. Lee.

St. Paul's Esquimalt—Holy Communion 8 a.m., Matins 11 a.m., Evensong 7.30 p.m. Rev. J. A. Roberts.

St. Luke's, Cedar Hill—Holy Communion 8 a.m., Matins 11 a.m., Evensong 7.30 p.m. Rev. Canon F. Pike.

St. George-the-Martyr, Cadboro Bay—Holy Communion 8 a.m., Sunday school 11 a.m., Matins 11 a.m., Holy Baptism 1 p.m., Evening service 7.30 p.m. Rev. William Hills.

St. David's-by-the-Sea, Cordova Bay—Morning prayer 11 a.m. Sunday school 10 a.m. Rev. C. B. Price.

St. Martin's-in-the-Fields — Matins 11 a.m., Rev. A. E. Greenhalgh. Evensong 7 p.m. Rev. E. Bigston, R.C.N. Church school 10 a.m. Rev. S. J. Wickens.

St. John's, Colwood—Morning prayer 11 a.m. Rev. H. J. Jones.

St. Matthew's, Langford—Holy Communion 8 a.m., Sunday school 11 a.m., Evensong 7 p.m. Rev. H. J. Jones.

St. Stephen's, Mount Newton—Matins 11.30 a.m. Sunday school 10.30 p.m. Rev. E. H. Lee.

St. Mary's, Saanichton—Matins 10.15 a.m. Sunday school 11.15 a.m. Rev. E. H. Lee.

Holy Trinity, Patricia Bay — Holy Communion 8.30 a.m. Evensong 7.30 p.m. Rev. R. Melville.

St. Andrew's, Sidney—Holy Eucharist 11 a.m. Rev. R. Melville.

St. Augustine's, Deep Cove—Holy Communion 9.30 a.m. Rev. R. Melville.

Presbyterian

ST. ANDREW'S PRESBYTERIAN
Rev. J. L. W. McLean will conduct both services. His morning subject, "Liquor, Liberty and Law," and in the evening, "Pre-Election Talk." Senior Sunday school, 9.45 a.m. Beginners and Primary, 11 a.m.

Baptist

EMMANUEL BAPTIST
Rev. James E. Smith will conduct both services. His morning sermon, "The Things That Beset Us" and in the evening, "Redeeming Lost Ground."

FIRST BAPTIST
Dr. J. L. Sloat, B.A., B.Th., will be guest preacher on the occasion of the 76th anniversary of the church.

Lutheran

GRACE LUTHERAN
Morning Worship, 11 a.m. The reception of new members by Rev. Ernst H. Nygaard. Sunday school, 9.45 a.m.

Other Denominations

CHRISTIAN SCIENCE
The fact that man is immortal, not mortal or dependent upon matter in any way, is brought out in the lesson-sermon entitled "Mortals and Immortals," to be read in all Church of Christ, Scientist, Sunday.

VICTORIA TRUTH CENTRE
Rev. Emma M. Smiley will conduct both services. Her morning one, "Enlarging Your Capacity to Receive," and in the evening, "Reincarnation."

United

METROPOLITAN UNITED
"The Triumph of the Faith" will be the sermon of Dr. Whitehouse at the special service commemorating the Battle of the Atlantic. Officers and men of H.M.C.S. Naden will attend. Rev. Kenneth J. Beaton of Toronto will preach the evening sermon.

VICTORIA WEST UNITED
Rev. Ivan Edwards, R.C.N., will preach the morning service. His sermon, "The Margin of Safety."

JAMES BAY UNITED
Rev. C. F. Rawlinson will be the guest preacher at 7.30 p.m.

On Vancouver Island

Labor Planning Education Institutes

Educational institutes will be sponsored by the Canadian Congress of Labor on Vancouver Island during October, Howard Conquergood, C.C.L., national education director announced here yesterday.

Arrangements also are being completed for a staff training course to be held near Ladysmith.

The institutes will be held at Courtenay, October 11; Nanaimo, October 18; Victoria, October 25; and at Vancouver November 1. Each will be for two days.

Approximately 800 officers, committee members and stewards will have participated when the educational program is completed this year, Mr. Conquergood said.

He said the program will deal with training for stewards, administration of locals and sub-locals, labor legislation, economics, union welfare.

SAFETY PROGRAM

A union health and safety program will be featured at each institute.

The staff will include Stewart Alsbury, district president of the International Woodworkers of America; George Holmes, executive secretary of the B.C. Federation of Labor; John T. Atkinson, I.W.A. district safety director; A. Andras, assistant research director of the Congress; as well as other unionists from Vancouver Island and the Mainland.

At the Vancouver institute to be held at University of British Columbia, delegates will be addressed by U.B.C. president, Dr. Norman MacKenzie.

A five-day Congress staff training course will be held at Yellow Point, near Ladysmith. Arrangements are being completed, Mr. Conquergood said.

Airpark Backers Held Selfish Small Group

The people who want to use Gordon Head as an airstrip for light private planes are only a small group agitating for their own selfish ends, in the opinion of one director of the Victoria Chamber of Commerce.

Replying to a request from Burgess Gadsden that the Chamber of Commerce should persuade the city not to give up its airport rights on the Gordon Head land, R. H. B. Ker said that already people of the district had voted against the use of the land as an airport and that the matter should not be brought up again so long as that opinion remained unchanged.

Mr. Ker said that the original plan for Gordon Head had been to make it the Victoria airport for commercial flying, but it had been declared unsuitable for large planes, and Pat Bay had been substituted by the government.

A motion that the chamber would discourage any use of the ground for aircraft purposes was carried unanimously.

Another director suggested that in the future the use of helicopters might make even nearby Gordon Head too remote for practical purposes.

Estimate Made On U.K. Butter

AUCKLAND, N.Z., May 16 (Reuters). — William Marshall, chairman of the Dairy Products Marketing Commission, said today New Zealand will be able to provide Britain with about 134,000 tons of butter this year—the same amount as in 1951.

Defense College Party Reaches Milan, Italy

MILAN, May 16 (CP) — A group of officers from Canada's national defense college, touring European countries, arrived here Thursday. They will visit Turin and Rome before leaving for France.

J. R. Waters Funeral At McCall's

Last rites for John Robert Waters will be held today at 3.15 p.m. Mr. Waters died suddenly Wednesday.

An old-time resident of Victoria, Mr. Waters was born in Southampton, England.

He was owner-manager of the British Welding Co., a member of the Victoria Chamber of Commerce and a member of Aerie No. 12, Fraternal Order of Eagles.

He is survived by his widow Daisy at the family residence, 247 Helmcken Road; one daughter, Mrs. L. A. Murrant; two sons, Theodore and Roy; three grandchildren; three brothers, Albert in England, William in Victoria and Charles in Chicago.

Services will be held from McCall's Funeral Chapel. Cremation will follow.

Potts Rites Set Today

Funeral services for Thomas Edmund Potts will be held today at 3 p.m.

Mr. Potts died at his home, 2869 Richmond on Wednesday.

He served in the Boer War and was a company sergeant major in the 8th Battalion, C.E.F. during the First World War.

He is survived by his widow, Florence Emily Potts; one son, Thomas Edmund Potts of Chicago, Ill., and five sisters in England.

Services will be held in the Thomson Funeral Home. Burial will be in the Veteran's Plot, Royal Oak Burial Park, Rev. Canon A. Greenhalgh officiating.

Theosophical Society Plans Sunday Meeting

The Theosophical Society will hold a public meeting Sunday at 8 p.m. at 904 Government Street. Guest speaker will be John Barnes of Vancouver. His subject "The Ancient Wisdom as Applied to the Drama of the Present."

CHURCH NOTICES

CHRISTIAN REFORMED

HOLLAND PREACHING SERVICE
In the clubroom, Y.M.C.A., 1303 Blanshard Street, Victoria, Sunday, May 18, at 2 p.m. You are invited to attend.
REV. PAUL DEKOEKKOEK
Protestant immigrant minister of the Christian Reformed Church

CHRISTADELPHIAN

CHRISTADELPHIAN CENTRAL, Orange Hall, 725 Courtney Street. Morning meeting, 11 o'clock. Lecture, 7.30 p.m.

CHRISTADELPHIAN, Royal Bank Hall, corner of Fort and Cook Streets. Sunday morning, 11 o'clock. Secretary G 8293.

CHURCH OF THE NAZARENE

CHURCH OF THE NAZARENE, Hillside and Graham. Sunday school, 10 a.m. Morning worship, 11 o'clock. Evangelistic service, 7.30 p.m. Pastor: M. Westmacott, B 6324.

SOCIETY OF FRIENDS

SOCIETY OF FRIENDS (QUAKER), 1831 Fern Street, off Fort. Sunday meeting for worship, 11 a.m. Visitors are welcome.

LUTHERAN

HOPE LUTHERAN CHURCH (Mo. Synod), "A Church of the Lutheran Hour," Princess Avenue and Chambers Street (off Cook Street). Sunday school at 10 a.m. Divine service at 11 a.m. Rev. E. Regal, pastor.

SPIRITUALIST

OPEN DOOR SPIRITUALIST CHURCH, 1600 Cook Street. Sunday, 11 a.m., Lyceum; 7.15 p.m., song service; 7.30 p.m., evening worship; trance address by Rev. Harold Moore; messages by the old hymns by Revs. Harold and Elsie Moore. Thursday, 8 p.m., healing and message meeting. Everyone welcome.

FIRST UNITED SPIRITUALIST CHURCH, K. of P. Hall, 723 Cormorant Street. Sunday, 7.30 p.m., guest speaker, Rev. Ada Garrad, of Vancouver, president of N.S.A. of C.; address with messages to follow. Instrumentalist: Mrs. Grace Horn.

GOSPEL HALLS

ROSS BAY HALL, corner May and Joseph Streets. 9.45 a.m., Sunday school; 11 a.m., worship and Breaking of Bread; 7.30 p.m., Gospel service; speaker, Mr. E. B. Godfrey from Penticton, B.C. Wednesday, 8 p.m., Bible study. Friday, 8 p.m., prayer meeting.

OAKLANDS GOSPEL HALL, corner Hillside and Cedar Hill Roads.
Sunday—
10.00 a.m.—Sunday school and Bible classes.
11.30 a.m.—Worship and Breaking of Bread.
7.30 p.m.—Gospel service. Speaker: Mr. J. Thomson.
Thursday—
8.00 p.m.—Prayer and Bible study.

VICTORIA GOSPEL HALL, 935 Pandora Avenue. 9.30 a.m., Sunday school; 11.00 a.m., worship and Breaking of Bread; 7.30 p.m., Gospel service, speaker Mr. Huron Sheppard, assisted by the Ambassador Male Quartette. Tuesday, 8 p.m., ministry meeting; speaker, Mr. Donaldson. Thursday, 8 p.m., prayer meeting.

BETHESDA GOSPEL HALL, 1906 Oak Bay Avenue, corner Davie. Sunday at 10 a.m., Sunday school; 11.30 a.m., Breaking of Bread; 7.30 p.m., Gospel service, speaker Mr. D. Donaldson. Wednesday, 8 p.m., prayer and Bible study.

The Church of Our Lord
(Reformed Episcopal)
Humboldt and Blanshard Streets
REV. J. G. BROWN, M.A., D.D.
11 a.m.—Morning Prayer and Sermon.
7.30 p.m.—Holy Communion and Sermon.
Subject: "Can the Church give you absolution? If not, where do you obtain it?"

ST. SAVIOUR'S
Henry and Catherine Streets
1891—61ST ANNIVERSARY—1952
8 a.m.—Corporate Communion
11 a.m.—Choral Eucharist
The Rev. J. A. Roberts
Rector, St. Paul's Naval and Garrison Church.
7.30 p.m.—Festal Evensong
The Rev. E. H. Lee, D.D.
Rector, St. Stephen's, South Saanich
The Anniversary Supper will be held on Monday, May 19, at 6.30 p.m. in the Parish Hall. All former parishioners are invited.

Anglican Services

Christ Church Cathedral
The Rev. J. J. van der Leest, Assistant
The Rev. Canon A. E. Greenhalgh, Honorary Assistant
Fifth Sunday After Easter
Holy Communion, 6.00 and 8.00 a.m.
Matins, followed by Holy Communion, 11.00 a.m.
(This service will be attended by Officers and Men of the Royal Canadian Navy.)
Preacher,
The Rev. Canon E. P. Laycock
Evensong, 7.30 p.m.
Preacher,
The Rev. Nelson Smith.
Evensong, James Bay Hall, 7.30 p.m., Niagara Street
Preacher,
The Rev. J. J. van der Leest.

ST. JOHN'S
Quadra near Pandora
8 a.m.—Holy Communion (Young People's Corporate)
11 a.m.—
"A METHOD OF PRAYER"
Preacher, Canon Biddle
7.10 p.m.—Organ Preludes
Frederick Chubb, B.A., Mus. Bac., F.R.C.O.
7.30 p.m.—
EMPIRE YOUTH SERVICE
Address, CAPTAIN (E) R. R. SPENCER, C.D., R.C.N., Supt. Her Majesty's Canadian Dockyard
After the service a film in the Parish Hall: "Go Forth"

St. Mary's Church
Elgin Road, Oak Bay
Holy Communion, 8.30 a.m.
Matins and Sermon, 11 a.m.
Preacher: THE RECTOR
Evensong and Sermon, 7 p.m.
Preacher: REV. W. S. BEAMES
Sunday School—Senior, 9.45 a.m.
Pre-Primary, Primary and Juniors, 11 a.m.
Thursday—Ascension Day
Holy Communion, 9.30 and 10.30 a.m.

S. GEORGE the MARTYR
CADBORO BAY
ROGATION SUNDAY
8 a.m.—Holy Communion
11 a.m.—Sunday School
11 a.m.—MATINS
"CITIZENS OF TWO WORLDS"
3 p.m.—Holy Baptism
7.30 p.m.—EVENING SERVICE
"OUR CHRISTIAN EDUCATION"
Preacher, Morning and Evening, REV. WILLIAM HILLS

In Tribute to the Memory of the LATE KING
The Victoria Choral Society Presents
Brahms' Requiem
Sunday, May 18, at 2.30 p.m.
CHRIST CHURCH CATHEDRAL

Centennial United Church
Gorge Road, near Government Street
Minister: Rev. W. Ray Ashford, B.A.
Director of Music: Peter Copeland
Organist: Hilda King, L.R.S.M., A.T.C.M.
11 a.m.—"I Choose Christ."
Guest Speaker: Dr. F. Hoffman.
7.30 p.m.—"A Leader Behind a Leader."
Guest Speaker: Rev. C. Rogers, B.A.
11 a.m.—Sunday School and Nursery
ALL ARE WELCOME

OAK BAY UNITED CHURCH
Mitchell and Granite
Guest Preacher:
Rev. H. J. Armitage, B.A., B.D.
Director of Music: Laurence King
11 a.m.—"Noble Fears."
7.30 p.m.—"God Our Refuge."
Sunday School: 9.45 Juniors and Seniors. 11 a.m. Beginners and Primary
You Are Cordially Invited to Join Us

Metropolitan UNITED CHURCH
Corner Pandora Avenue and Quadra Street
Minister: Rev. A. E. Whitehouse, B.D., D.D.
Organist and Choirmaster: Edgar Holloway, L.R.S.M., A.T.C.M.
11 a.m.
"THE TRIUMPH OF FAITH"
Preacher: Dr. A. E. Whitehouse
Soloists
Messrs. J. Oakman, Fred Wright
(Officers and Men of H.M.C.S. Naden in attendance.)
7.30 p.m.
Preacher: Rev. Kenneth J. Beaton, D.D., of Toronto
(Missionary Secretary)
9.45 a.m.: Church School, Intermediate and Senior.
11 a.m.: Church School, Juniors, Beginners, Primary, Nursery.
WE WELCOME VISITORS

FIRST UNITED CHURCH
Cor. Quadra St. and Balmoral Road Victoria, B.C.
Rev. Moir A. J. Waters, B.A., B.D. Minister
Rev. Douglas B. Carr, B.A., B.D. Assistant Minister
Directors of Music
Mr. and Mrs. J. Roberts Wood
11 a.m.—
REV. KENNETH J. BEATON, B.A., D.D.
of Toronto
Secretary of Missionary Education for the United Church of Canada
BROADCAST OVER CKDA (1340)
7.30 p.m.—
"SEEING AND IN-SEEING"
Rev. Douglas B. Carr
Sunday School—Intermediate and Senior Departments, 9.50 a.m.
Juniors, Beginners, Primary, Nursery Departments (3-11), 11 a.m.
This Church is fitted with Hearing Aids
ALL ARE WELCOME

ST. ANDREW'S PRESBYTERIAN CHURCH
DOWNTOWN—DOUGLAS ST., AT BROUGHTON
Rev. J. L. W. McLean, M.A., D.D.
11 a.m.—"LIQUOR—LIBERTY—AND LAW"
7.30 p.m.—"PRE-ELECTION TALK"
Organist and Choirmaster: G. C. Warren, L.R.S.M., A.T.C.M.
WE WELCOME VISITORS

EMMANUEL BAPTIST CHURCH
FERNWOOD AND GLADSTONE
Rev. James E. Smith, Minister — Mr. D. W. Phillips, Organist
11 a.m.—"THE THINGS THAT BESET US"
7.30 p.m.—REDEEMING LOST GROUND
Solo—Mrs. Albert Pluym.
Sunday School—9.45 a.m. — Primary School—11 a.m.

76TH ANNIVERSARY SERVICES
FIRST BAPTIST CHURCH
Quadra at Mason
Rev. G. R. Easter, B.A., B.Th., Pastor
Mr. Oliver H. Stout, Organist and Choir Director
Church Schools 9.45 and 11 a.m.
DR. J. L. SLOAT, B.A., B.Th., D.D., of VANCOUVER,
GUEST PREACHER AT BOTH SERVICES
Morning Worship 11 a.m. Soloist: Mr. Ron Hall — Evening Worship 7.30 p.m. Soloist: Mrs. N. Duckworth
THE CHURCH WHERE EVERYBODY SINGS

CENTRAL BAPTIST CHURCH
We Preach Christ Crucified, Risen and Coming Again
PANDORA AVENUE — DR. J. B. ROWELL, PASTOR
Sunday School and Bible Classes at 9.45 a.m.
REV. W. H. McWHINNIE, F.R.G.S.
of Edinburgh
11 a.m.—"CHARACTERISTICS OF A NEW TESTAMENT CHURCH"
7.30 p.m.—"THE ATOMIC BOMB AND THE SECOND COMING OF CHRIST"
WELCOME

FREE METHODIST
1620 Cook St. — E 1535
Rev. J. E. Campbell, Pastor
9.45 a.m.—Sunday School
11 a.m.—Morning Worship
7.30 p.m.—Evangelistic Rally
It's Your FRIENDLY Church

CHRISTADELPHIAN
Orange Hall, 725 Courtney St.
Public Lecture, 7.30 p.m.
Subject:
DISCIPLESHIP OF CHRIST
Morning Meeting, 11 o'Clock
Sunday School, 9.45 a.m.

You Are Invited to Tune In to CJOR—600 K.C. VANCOUVER, B.C.
Lighthouse Mission RADIO BROADCAST
FROM WINNIPEG, CANADA
EVERY SUNDAY NIGHT AT 11.00 P.M.

COMMONWEALTH YOUTH MOVEMENT
Annual Service
ST. JOHN'S
Quadra, near Pandora
—7.30 p.m.—
Rector:
Rev. Canon George Biddle
Representatives of armed services, cadets, Guide and Scouts, Young People's groups.
Address:
Capt. (E) R. R. Spencer, C.D., R.C.N.
Topic
"First Unto God and Then to the Queen."

ALLIANCE
YATES ST. AT COOK

Dear Friends:

Just a word to remind you to be with us in the Tabernacle for all the services tomorrow. First of all, Sunday School at 9.45 a.m. There is an interesting class for you one and all. Then you will enjoy the service of worship and Bible exposition at the 11 o'clock hour too. And perhaps the greatest of all will be the old-fashioned gospel meeting at 7.30 in the evening. Ron Hall will lead the Song Service and sing for you, the Tabernacle Choir will be singing, and best of all a good Bible message. I know you will enjoy the warm spiritual atmosphere and the happy Christian fellowship at the Tabernacle. Plan to spend the day with us.

Yours sincerely,
R. F. MERRILL, Pastor.

First Church of Christ, Scientist
CHAMBERS ST. and PANDORA AVE.
A Branch of The Mother Church The First Church of Christ, Scientist in Boston, Massachusetts
SUNDAY SERVICES
11.00 a.m. and 8.00 p.m.
Subject:
"MORTALS AND IMMORTALS"
SUNDAY SCHOOL
11 a.m.
TESTIMONIAL MEETING
Wednesday, 8 p.m.
FREE PUBLIC READING ROOM and LENDING LIBRARY
833 Yates Street
ALL ARE WELCOME
Christian Science programs are radiocast over KJR, 950 kc., every Saturday at 5.45 p.m., and over CKWX, 980 kc., every Sunday at 3.15 p.m.
"The Monitor Views the News" Over KGO, 810 kc., every Tuesday at 9.45 p.m.

VICTORIA'S LOVELY
Bible Auditorium
PANDORA AT VANCOUVER
MAY 18, 7.30 P.M.

Will Christ Return Secretly?
Hear the Irish Evangelist GRAHAM JOYCE
JOYSINGERS CHOIR
Final Sunday Service, May 25

AT THE
CALVARY REVIVAL WAY
WHERE GOD WILL MEET YOUR NEEDS
SUNDAY, MAY 18
Sunday School, 10 a.m. Morning Worship, 11 a.m.
Evangelistic Rally, 7.30 p.m.
• LIVELY SINGING • INSPIRING PREACHING
• SPECIAL MUSIC—KANTEN SISTERS, Red Deer, Alberta
REV. REG. CARROL, Pastor

ESQUIMALT FOURSQUARE CHURCH
891 ESQUIMALT ROAD
REV. CLARENCE E. HALL, Special Speaker
Northwest District Supervisor of Foursquare Churches
11 a.m. — 7.30 p.m.
Special Musical Program

KINGDOM MINISTRY (British-Israel)
LEADER: MR. A. A. FRYER — PIANIST: MISS ETHEL JAMES
SPEAKER: MRS. ROBERTSON
Subject: "KEYS OF THE KINGDOM"
SUNDAY, 7.30 P.M. — NEWSTEAD HALL — 734 FORT ST.

GRACE LUTHERAN CHURCH
Blanshard and Queens — Pastor: Rev. Ernst H. Nygaard
Morning Worship, 11 a.m. — Sunday School, 9.45 a.m.
TUESDAY, MAY 20th, AT 8 P.M.
ORGAN RECITAL
By LEWIS GERARD, Celebrated English Organist, on the New Two-Manual Mitchell Organ
Assisting Artistes
PEGGY WALTON PACKARD, Dramatic Soprano, and EUNICE STOUTLEY, Cellist. No Admission Charge.

GLAD TIDINGS TABERNACLE
847 North Park Street (Between Blanshard and Quadra)
Rev. C. B. Smith, Pastor
9.45 a.m.—Sunday School—Classes for All Ages.
11 a.m.—Subject: "WHO IS MY MASTER?"
SPEAKER: MRS. C. B. SMITH
7.30 p.m.—Subject: "EARTH'S GREATEST WONDER"
REV. C. B. SMITH
Mrs. R. M. Smith—An Evangelistic Service
Music by the Choir — Solos and Group Singing
Come with us and we will do thee good.

VICTORIA TRUTH CENTRE
Church of the Healing Word
MINISTER: REV. EMMA M. SMILEY
11 a.m.—"ENLARGING YOUR CAPACITY TO RECEIVE"
11 a.m.—Children's Church of the Golden Key
7.30 p.m.—"REINCARNATION"
Tuesday, 3 p.m.—Special Healing Meeting
Wednesday, 8 p.m.—"The Life of Emmet Fox and His Golden Key"
1201 FORT STREET

British-Israel World Federation (Canada)
Incorporated
Victoria Headquarters and Bookroom, 1114 Quadra Street. G 7031
NEWSTEAD HALL, 734 FORT STREET
Tuesday, May 20th, 8 p.m. Subject: "The Millstone Event"
Wednesday, May 21st, 8 p.m. Subject: "The Synagogue of Satan"
Speaker—REV. E. A. COULDREY of Toronto
Listen to Rev. E. J. S. Springett over CJOR (600) every Sunday at 1.45 p.m.

Standard FURNITURE DENNYS OF VICTORIA

CARLOAD PURCHASES!

From FACTORY TO VICTORIA . . . DIRECT CARLOAD SHIPMENTS to STANDARD . . . BULK PURCHASES that result in LOWER PRICES for **YOU**! See these SPECIAL VALUES NOW!

GURNEY DE LUXE ELECTRIC RANGES

A FULLY-AUTOMATIC DE LUXE RANGE with quality features such as PORCELAIN TOP, VISI-PILOT LIGHT and oven light, 5-heat switches and an AUTOMATIC OVEN! Automatic top-element and automatic plug-in. A clearing of Manufacturer's Inventory results in this CARLOAD SAVING! SPECIAL TO US . . . EXTRA SPECIAL TO YOU!

REDUCED FROM $369.00

NOW ONLY ---------- **269.00**

$26.90 DOWN

BALANCE ON CONVENIENT MONTHLY PAYMENTS

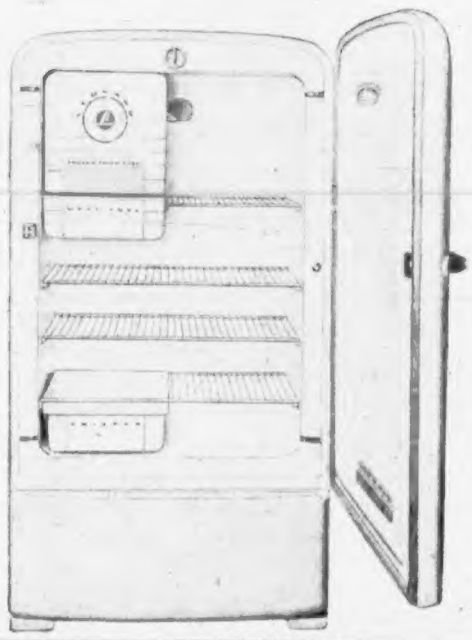

★ **LOWER PRICES!**

★ **NEW LOW TERMS!**

Special Introductory Offer

LEONARD REFRIGERATORS

Distributed by Northern Electric . . . and a REALLY OUTSTANDING BULK PURCHASE SAVING FOR YOU! 8.7 CU. FT. with all the features you look for in a big, gleaming refrigerator! Reg. $335.75. NOW ONLY ---------- **295.00**

29.50 DOWN Plus tax. CONVENIENT TERMS ARRANGED ON THE BALANCE!

FIRST TIME IN VICTORIA . . . a SPECIAL OFFER of the 1952 model LEONARD, 8.7 cu. ft., with chrome-plated racks, 5-year guarantee, porcelain-lined interior. IT'S A BIG SAVING at the BULK PURCHASE PRICE OF ONLY ---------- **279.50**

27.95 DOWN Plus tax. CONVENIENT TERMS ARRANGED ON THE BALANCE!

SAVE ON OUR BULK PURCHASES

CHESTERFIELDS - CONVERTOS - CHAIRS

THREE-PIECE SECTIONAL SUITE consisting of TWO LONG ENDS and a deep EASY CHAIR. Covered in top-grade WOOL FRIEZE in a choice of several new colors. Reg. 249.00. CARLOAD PRICE ONLY ---------- **199.00**

19.90 DOWN plus tax. Balance on convenient terms.

2-PIECE CONVERTO SUITES of NEW TYPE CONSTRUCTION. Spring-filled cushion units on top of usual spring-base. LOOKS EXACTLY LIKE A CHESTERFIELD, but makes into a perfect BED. In rich, lustrous covers in good color choice. Reg. 189.00. CARLOAD PRICE, 2 pieces only ---------- **159.00**

15.90 DOWN plus tax. Balance on convenient terms.

TWO-PIECE CHESTERFIELD SUITE covered in fascinating new RAYON FRIEZE in all the latest shades. Reg. 209.00. CARLOAD PRICE ONLY ---------- **179.00**

17.90 DOWN plus tax. Balance on convenient terms.

COGSWELL CHAIRS

A large group on our main floor. COGSWELL CHAIRS in three covers.

TAPESTRY	VELOUR	FRIEZE
29.90	34.90	39.90

Here's Real Value

QUALITY CHROME SETS

FIVE-PIECE QUALITY CHROME SET or breakfast suite. Sturdy double corner legs, arborite stain and heat-resistant top and ample extension. 4 plastic-upholstered chairs with plastic tips. In grey, red, blue or yellow. CARLOAD SPECIAL

79.00

7.90 DOWN plus tax. Balance on easy terms.

Only QUANTITY PURCHASES bring you this EXTRA SPECIAL VALUE CHROME SET. Made of "Triple-Plated" Chrome, (copper, nickel, chrome), it's FAMILY SIZE and has deep-chrome band, extension leaf, fully-edged in chrome. 4 extra-smart chairs. In green, grey, red. 5 PIECES

99.75

9.98 DOWN plus tax. Balance on easy terms.

$10.00 Allowed On Old Set!

$10.00 TRADE!

The price is SO LOW! that's all we can allow!

THE MORE WE BUY—THE LESS YOU PAY

HERE IT IS!

Special Offer On General Electric FLOOR POLISHER

Here's a REAL WORK-SAVER! Here's a REAL VALUE, too, in this SPECIAL at STANDARD. Reg. 64.50. SPECIAL OFFER—

51.95

5.19 DOWN Plus tax.

BALANCE on easy terms.

GENERAL ELECTRIC

DE LUXE WASHERS

The washer with the "Instinctive" Wringer and AUTOMATIC TIMER. Has enamel top, automatic pump. It's DE LUXE from top to bottom. 1951 price was $245.00. STANDARD'S CARLOAD PRICE NOW ONLY

195.00

19.50 DOWN Plus tax . . .

BALANCE on convenient monthly terms.

RIGHT THROUGH — YATES TO VIEW

Phone B 5111

Standard FURNITURE DENNYS OF VICTORIA

LISTEN TO LACROSSE!

Every Wednesday Night at 9.30 on CJVI, STANDARD PRESENTS Inter-City LACROSSE!

Winner Receives Congratulations

Stirling Knudsen (left) receives congratulations from his opponents, George Wilmot (centre) and Don Dobie, after winning 100-yard dash which opened annual Mount View High track and field meet yesterday. Knudsen went on to amass total of 19 points to win senior boys' aggregate.—(Colonist photo by Bud Kinsman.)

Tyees Drop Notch As Powerful Caps Take 8-1 Decision

HOW THEY STAND

	W.	L.	Pct.	G.B.
Spokane	16	8	.667	—
VICTORIA	14	8	.636	1
Vancouver	11	8	.579	2½
Wenatchee	11	12	.478	4½
Salem	11	13	.458	5
Yakima	10	14	.417	6
Tri-City	10	15	.400	6½
Lewiston	9	14	.391	6½

Four of Vancouver's Capilanos combined their talents at Royal Athletic Park last night to drop Victoria Tyees out of the W.I.L. lead, which has been theirs from time to time since the start of the season.

Righthander Van Fletcher stopped the Tyees cold while teammates Len Tran, Edo Vanni and Jesse Williams provided most of the punch for an 8-1 victory.

A crowd of 2,300 turned out to welcome the Tyees back for a 10-game home stand and disappointedly watched as the Caps made it four wins in as many games in the series opener.

FLETCHER IMPRESSIVE

Fletcher was impressive. He gave up nine hits but scattered them over seven innings and was always in control, losing his shutout in the eighth, when Victoria-manager Cece Garriott drove one over the centre-field fence. The promising youngster pitched smoothly and with poise. He invariably got the first pitch over and kept ahead of the batters throughout. He struck out nine with his well-controlled assortment and walked only one Tyee.

Tran was just as starry. The smooth second-baseman had a home run, two doubles and a pair of singles for a perfect night, batted in three runs, scored two and fielded flawlessly. He started one double play, pivoted another, and handled 12 chances cleanly. Vanni had three singles, one of them scoring two runs, while Williams chipped in with a double and two singles, scored twice and batted in a teammate.

Southpaw Jim Propst, who never seems to get any runs from his teammates, was the victim of the Vancouver foursome. Propst, not at his best, gave up 11 of Vancouver's 13 hits but had trouble only with Tran, Vanni and Williams, who got 10 of the hits. Tran figured in all of Vancouver's run-making innings.

Meanwhile the Tyees didn't help matters although they came up with some fine defensive plays at times. They were charged with five errors and clearly showed the effects of an overnight jump from Tri-City. A bad throw by third-baseman John Treece gave the Caps their first run in the second and a boot by shortstop Granny Gladstone started a four-run sixth which put the game out of reach.

The Vancouver series concludes today with the usual Saturday split doubleheader and the Tyees need at least a split to keep the Caps from moving into second place. Cal McIrvin gets the starting assignment this afternoon with Jehosie Heard scheduled for the night mound work. Salem and Tri-City show here for three and four games, respectively, next week.

Spokane scored six runs in the seventh and stopped a Lewiston rally in the eighth in time to register a 6-5 victory and regain the lead.

John Conant received credit for the Spokane win, his 13th in a row over a two-year span, to set a new league record.

DIAMOND DUST: Torchy Torrance, well-known official of the Seattle Rainiers, was among the spectators last night as was Bob Brown, general manager of the Caps . . . The Caps impressed as a well-balanced team which rates its role as favorite. Their infield is probably the best in the league, the outfield is good enough, pitching problems have apparently been been settled, and there is John Ritchey behind the plate . . . Incidentally, the Caps were hardly recognizable in their road uniforms. It's the first time in years that they have brought their "greys" into Canada . . . Fine fielding plays abounded with Cece Garriott's catch of Jim Wert's drive with the bags loaded and two out in the sixth probably the best. Garriott was in turn robbed by Bob Duretto with two Tyees aboard in the third, when a couple of runs might have altered matters . . . Plate umpire George Babich, a newcomer to the W.I.L., has had five seasons in organized baseball, one in the California State, three in the Sunset and one in the Southwest International . . . Jim Clark is needed in the Victoria outfield and will probably be there today . . . The Tyees may have lost catcher Lilio Marcucci for awhile. He was hit on the finger tips by a foul in the sixth and has unknown hand injuries . . . Jesse Williams, the Caps' colored infielder, looks like a find.

Lewiston 110 001 020—5 8 1
Spokane 000 000 60x—6 10 1
Nicholas, Schulte (7), Powell (7), Owens (8) and Lundberg; Conant, Roberts (8) and Sheets.
Wenatchee 000 100 104—6 5 1
Tri-City 000 013 010—5 4 2
Oubre, Tierney (9) and Pocekay; Michelson and Carr.
Yakima 000 100 022—5 7 3
Salem 200 424 12x—17 18 1
Wright, Donley (4), Biltes (8) and Donahue; Collins and Nelson.

Oak Bay High Track Champions

Oak Bay High track and field champions pose for Colonist cameraman Jim Ryan at conclusion of annual meet yesterday. Left to right, they are: Gerry Rovers, senior boys' champion; Barbara Forbes, junior girls' champion; Irene Young, senior girls' champion; and Ralph Phillips, junior boys' titlist.

Cubs Two-Time Giants as Dodgers Tie for Lead; Ex-Yanks Help Yanks

HOW THEY STAND

NATIONAL LEAGUE

	W.	L.	Pct.	GB.
Brooklyn	17	7	.708	-
New York	17	7	.708	
Chicago	16	11	.587	2½
Cincinnati	14	13	.519	4½
Philadelphia	12	14	.462	5½
St. Louis	12	15	.444	6½
Boston	11	14	.440	6½
Pittsburgh	5	24	.172	14½

AMERICAN LEAGUE

	W.	L.	Pct.	GB.
Cleveland	18	10	.643	
Washington	15	10	.600	1½
Boston	15	12	.556	2½
New York	13	12	.520	3½
St. Louis	15	15	.500	4
Chicago	13	14	.481	4½
Philadelphia	10	14	.417	6
Detroit	7	19	.269	10

Chicago's surprising Cubs yesterday helped boost Brooklyn Dodgers into a first-place tie with New York Giants in the National League.

Beaten eight straight times by the Giants, the Cubs turned on their tormentors at New York yesterday to sweep both ends of a doubleheader, 3-2 and 6-4, while the Dodgers took full advantage by besting the hapless Pittsburgh Pirates, 6-4.

HELD TO 11 HITS

Bob Rush threw a five-hitter at the Giants in the first game to record his fourth victory. In the second game, Johnny Klippstein, 24-year-old righthander once the property of the Dodgers, held the Giants to six hits as outfielders Frank Baumholtz and Hank Sauer gave him all the runs he needed. The former hit a three-run homer while Sauer hit his eighth of the season with a man aboard.

Jim Hearn was charged with the loss and became the first of the Giants' "Big Three" to meet defeat.

Clem Labine pitched seven scoreless innings in relief to give the Dodgers their victory. The Pirates played without Ralph Kiner, their slugging outfielder, who will be sidelined for five days or more with a back ailment.

PHILS ON WAY UP

In other National League games, the surging Philadelphia Phillies made it four straight by edging Cincinnati Reds, 3-2, in 10 innings and Boston Braves trimmed St. Louis Cardinals, 8-3. Granny Hamner's single with the bases loaded won it for the Phils. The Braves teed off on Wilmer "Vinegar Bend" Mizell, the Cards' touted rookie, in the second inning to give Warren Spahn a five-run working margin.

Over in the American League, players who figured in the recent trade between Washington Senators and New York Yankees stole the spotlight with the Yankees helped by the players they traded and the one they received.

NOREN PUTS IN OAR

Righthander Frank Shea held Cleveland Indians to two hits while Jackie Jensen singled in both runs as the Senators blanked the league-leaders, 2-0. Both were obtained for outfielder Irv Noren, who singled in the winning run for the Yankees, after hitting a home run earlier, to give his club a 3-2 win over Detroit Tigers.

Noren played first base yesterday with the Yankee first-base brigade all on the injured list.

In the other game, Earl Harrist and Satchel Paige combined to hold Boston Red Sox to two hits and outfielder Butch Nieman supplied the power as St. Louis Browns scored a 2-1 triumph.

Nieman tied it in the seventh with a home run and then doubled in the winning run in the 10th inning after Jim Rivera had been purposely passed to put the double play set-up on the bases. The win went to Paige.

Pittsburgh 040 000 000—4 8 0
Brooklyn 040 010 10x—6 11 1
Friend, Main (0-2) (2), Wilke (7) and Garagiola, McCullough (8); Fitzgerald (8); Erskine, Black (2), Labine (1-1) (3) and Campanella. Home runs—Snider (Brooklyn) fifth, none on, his third.

First Game
Chicago 011 010 000—3 12 1
New York 000 001 100—2 8 2
Rush (4-2) and Edwards, Atwell (8); Koslo (1-2), Wilhelm (6), Spencer (8) and Westrum, Noble (8). Home runs—Mueller (New York), sixth, none on, his fourth.
Chicago 000 240 000—6 9 0
New York 000 102 001—4 8 2
Klippstein (3-1) and Atwell; Hearn (3-1), Lanier (5), Wilhelm (8) and Westrum. Home runs—Sauer (Chicago) fourth, one on, his eighth; Thompson (New York), fourth, none on, his third; Baumholtz (Chicago), fifth, two on, his second; Thomson (New York), sixth, one on, his fourth.
Cincinnati 000 000 110 0—2 6 1
Philadelphia 000 001 100 1—3 7 0
Byerly, Wehmeier (1-2) (8) and Howell; Roast (8), Drews, Hansen (8), Meyer, Heintzelman (1-0) (8) and Burgess.
St. Louis 003 000 000—3 7 1
Boston 050 030 10x—8 9 0
Mizell (1-4), Schmidt (2) and Rice; Spahn (2-3) and Burris.

AMERICAN LEAGUE
New York 100 000 101—3 10 2
Detroit 100 000 010—2 7 1
Reynolds (3-3) and Berra; Gray, Herbert (0-1) (9) and Ginsberg. Home runs—Noren (New York), seventh, none on, his first.
Washington 000 002 000—2 5 0
Cleveland 000 000 000—0 2 0
Shea (2-0) and Grasso; Wynn (4-3) and Hegan.
Boston 000 001 000 0—1 2 1
St. Louis 000 000 010 1—2 6 2
McDermott (2-1), Kinder (10) and Niarhos; Harrist, Paige (2-0) (8) and Courtney. Home runs—Bob Nieman (St. Louis), eighth, none on, his third.

INTERNATIONAL LEAGUE
Toronto 6-7, Montreal 3-6.
Springfield 1-2, Ottawa 0-3.
Baltimore 6, Buffalo 2.
Syracuse 3, Rochester 11.

Disputed Tottenham Goal Upheld by Appeals Board

LONDON, May 16 (Reuters).—The appeals board of the Football League has upheld the disputed goal by which Tottenham Hotspurs beat Huddersfield in a league match April 2, it was learned today.

Huddersfield maintained the goal should be disallowed as Tottenham forward Eddie Baily broke a law by kicking the ball twice in succession off a corner kick.

Baily's first shot rebounded off the referee and he tackled the ball a second time—before any other player had touched it—passing to Len Duquemin, who then scored the first and only goal of the match.

The decision means that Tottenham retains second place to Manchester United in the league championship without having to replay the game against Huddersfield.

Cascade House Captures Mount View Track Crown

Cascade House edged Olympic House by six points to cop top honors in the annual Mount View High School track and field meet held at Mount View yesterday.

Cascades finished the meet with an aggregate total of 185½ points; Olympics had 179½ points and Selkirks trailed with 135.

A good crowd of students watched the meet under ideal weather conditions and also saw four new records written into the book. Kathy Carver chalked up new times of 7.4 and 12.4 in the senior girls 60 yards and 100 yards, respectively. Sterling Knudsen shaved a tenth of a second from the old mark of 10.7 in the senior boys' 100 yards, while George Wilmot ran the senior boys' 220 in 23.8, also a new record.

Sterling Knudsen captured the senior boys' championship by posting three first and a second for 19 points. Miss Carver took the sprints and the broad jump to win the laurels in the senior girls' division.

Robin Knudsen was crowned champion in the junior boys' section while Peggy Thomas edged Doreen Coles by a single point to win the junior girls' trophy.

Complete results follow:

SENIOR BOYS

100 yards—1, S. Knudsen; 2, G. Wilmot; 3, D. Dobie.
220 yards—1, G. Wilmot; 2, S. Knudsen; 3, A. Pell.
High jump—1, S. Knudsen; 2, F. Russell; 3, J. Munro.
Broad jump—1, S. Knudsen; 2, G. Wilmot; 3, D. Green.
Hop, step and jump—1, F. Russell; 2, G. Wilmot; 3, J. Munro.
Discus—1, J. Munro; 2, D. Orsinger; 3, W. Halstone.
Shot put—1, H. H. Roberts; 2, J. Munro; 3, D. Price.
880 yards—1, K. Murray; 2, D. Richardson; 3, F. Russell.
Mile—1, K. Murray; 2, D. Richardson; 3, D. Price.
Relay—1, Olympics; 2, Cascades; Selkirks.

JUNIOR BOYS

100 yards—1, R. Knudsen; 2, G. Stewart; 3, R. Gouell.
220 yards—1, G. Robbins; 2, D. Jones; 3, G. Stewart.
Mile—1, D. Trousil; 2, D. Phillips; 3, G. Dinspecker.
High jump—1, D. Jones; 2, R. Giles; 3, L. Blaus.
Broad jump—1, R. Knudsen; 2, G. Stewart; 3, D. Jones.
Hop, step and jump—1, R. Knudsen; 2, D. Gouell; 3, D. Cameron.
Hurdles—1, C. Pearsain; 2, N. Russell; 3, Svend Knudsen.
Shot put—1, Svend Knudsen; 2, N. Russell; 3, G. Freer.
Relay—1, Cascades; 2, Selkirks; 3, Olympics.

SENIOR GIRLS

60 yards—1, K. Carver; 2, Mary Fletcher; 3, Rosie Smith.
100 yards—1, K. Carver; 2, M. Fletcher; 3, A. Showell.
Hurdles—1, M. Nelvis; 2, B. Thompson; 3, K. Marshall.
High jump—1, M. Nelvis; 2, K. Marshall; 3, J. Ormond.
Broad jump—1, K. Carver; 2, A. Snowsell; 3, R. Smith.
Discus—1, R. Smith; 2, J. Ormond; 3, P. Walker.
Relay—1, Cascades; 2, Olympics; 3, Selkirks.

JUNIOR GIRLS

60 yards—1, P. Thomas; 2, M. Savage; 3, M. Kightly.
100 yards—1, P. Thomas; 2, M. Savage; 3, M. Kightly.
Hurdles—1, D. Coles; 2, K. Riddle; 3, L. Smale.
High jump—1, D. Coles; 2, R. Oddie; 3, B. Coe.
Broad jump—1, P. Thomas; 2, H. Rowse; 3, M. Savage.
Discus—1, C. Gardiner; 2, D. Poole; 3, C. Shea.
Relay—1, Olympics (default).

Nanaimo Scene Of Mid-Island Golf Tourney

The annual Mid-Island Golf Tournament will be played May 25 at the Nanaimo Golf and Country Club.

Competition is 36 holes medal play with prizes offered for both gross and net scores. There will also be prizes for morning and afternoon rounds.

Owen Ellis, perennial winner from the Comox Golf Club, will be on hand to defend the Pro-Made Trophy, emblematic of low gross honors. His chief competition is again expected to come from Bob Plommer, Shaughnessy Golf Club star, who was runner-up last year.

Competition in the low net division for the Oliver Eby Trophy is wide open. Earl Bradshaw, last year's winner, has moved to the Interior and will not be on hand to defend his laurels.

Scores submitted will be forwarded to the B.C. Golf Association for consideration in making up the Willingdon Cup trials.

Wins Robinson Trophy

Mrs. G. K. Verley carded a gross 90 at the Uplands Golf Club yesterday to win the Harold Robinson Trophy.

Mrs. Verley also took silver division honors in the par competition, finishing 3 up. Mrs. T. W. Walker headed the bronze division, 2 up.

Box Score

VANCOUVER—	AB	R	H	PO	A	E
Vanni, rf	5	1	3	0	0	0
R. Tran, ss	4	0	1	1	1	0
Ritchey, c	4	0	0	9	0	0
Brunswick, cf	4	1	0	1	0	0
Wert, 1b	5	2	1	11	0	0
L. Tran, 2b	5	2	5	4	8	0
Duretto, lf	4	1	0	1	0	0
Williams, 3b	5	1	3	0	2	0
Fletcher, p	4	0	0	0	1	0
Total	40	8	13	27	14	0

VICTORIA—	AB	R	H	PO	A	E
Treece, 3b	4	0	1	0	4	1
Monis, lf	4	0	1	1	0	0
Garriott, cf	3	1	2	4	0	1
Pries, 2b	4	0	0	1	4	0
Abernathy, 1b	4	0	2	9	0	1
Gladstone, rf, ss	4	0	0	0	0	0
Marcucci, c	3	0	0	1	3	0
Martin, c	2	0	0	4	0	0
Allen, rf	2	0	0	1	2	1
†Clark, ss	2	0	0	1	1	0
Propst, p	3	0	2	0	0	0
Chenard, p	0	0	0	0	0	0
Total	34	1	9	27	13	5

†Grounded out for Allen in 7th.

Vancouver 010 304 000—8
Victoria 000 000 010—1

Losing pitcher: Propst. Hits off: Propst 11 and 7 runs in 8⅓ innings; Chenard, 2 and 1 run in ⅔ inning. Earned runs off: Van Fletcher 1, Propst 5, Chenard 1. Struck out by: Van Fletcher 9, Propst 3. Bases on balls off: Van Fletcher 1, Propst 4. Wild pitches: Propst. Left on bases: Vancouver 9, Victoria 7. Home runs: L. Tran, Garriott. Two-base hits: L. Tran 2, Abernathy 2, Williams. Runs batted in: L. Tran 3, Williams, Vanni 2, Garriott, Duretto. Stolen bases: Williams. Double plays: L. Tran-Wert, Williams-L. Tran-Wert. Game time: 1:50. Umpires: Pallick and Jacobs.

FAN FARE

By Walt Ditzen

P.C.L. Baseball

HOW THEY STAND

	W.	L.	Pct.	G.B.
San Diego	30	17	.638	
Oakland	26	19	.578	3½
Hollywood	26	20	.565	3½
Los Angeles	22	21	.512	6
San Francisco	21	23	.477	6½
Portland	19	22	.463	7
Seattle	18	25	.419	9
Sacramento	17	27	.386	10½

R. H. E.
San Diego 100 010 000—2 8 2
Los Angeles 001 210 00x—4 7 1
Luna, Smith (7) and Kerr; Moisan and Hayden.
Seattle 000 001 000—1 6 2
San Francisco 410 001 11x—8 14 0
Hagy, Del Duca (1), Hall (8) and Wilson; Boemler and Tiesiera.
Hollywood 000 100 000—1 6 0
Portland 000 100 040—5 7 0
Anthony and Malone; Pierett and Robinson.
Oakland 100 000 000—1 7 0
Sacramento 110 132 000—8 15 0
Hittle, Zarilla (1) and Neal; Johnson and McKeegan.

Nanaimo Trims Jokers, Ties Foul Bay for Lead

HOW THEY STAND

	W.	L.	T.	F.	A.	Pts.
Foul Bay	2	0	0	29	19	4
Nanaimo	2	1	0	21	30	4
Jokers	0	3	0	29	36	0

Next Game, Tuesday: Nanaimo vs. Foul Bay at Nanaimo.

Nanaimo Jets rocketed into a first-place tie in the Greater Victoria Senior "B" Lacrosse League at Memorial Arena last night by edging Jimmy Little's Jokers, 11-9, in a ragged encounter before a sparse crowd.

It was the second win of the season for the Jets—both over the Jokers—and gave them a share of the lead with the still-undefeated Foul Bay squad, which they meet at the Up-Island centre on Tuesday night.

Nanaimo was the better club in the first half as it capitalized on a rather porous Joker defense to run up an 8-5 lead. However, the Jokers came up with their best display in the third stanza, outscoring the visitors three goals to one.

Stan Gallop knotted the count for the Jets at 11:20 of the final frame but Don White and Gib Stevens scored in the final two minutes to give Nanaimo its win.

Stevens and Don Sherry paced the winners with three goals apiece while Vic Gallop, Bob McConaghy, Vic Sage and LaPointe picked up two goals apiece for the Jokers.

Oak Bay trimmed Fernwood, 10-5, in a Juvenile "B" contest in the preliminary. B. Gosling paced the winners with a hat trick, while R. Shipley and J. Showers added two and W. Williams, M. Hawes and M. Little scored singletons.

S. Foster and E. Longpre, with a pair each, and E. Kowalyk were the Fernwood goal-getters.

Anglers Head For Cowichan

There were quite a few husbandless homes in Victoria last night. The reason: It was reported that the expected black ant hatch came out yesterday in the Cowichan River and every ardent fisherman who could, and many who couldn't, get away dropped everything and headed up Island.

The hatch usually provides the season's outstanding fishing in the productive Cowichan but it doesn't last long and delay can be disastrous. It may still be good today for those who have been waiting for a chance to fill their creels.

Expect 10,000 To Observe Hotspur Game

VANCOUVER, May 16 (CP).—More than 10,000 spectators—the largest crowd in Vancouver soccer history—will watch the Tottenham Hotspur-B.C. All-Stars soccer games here May 31, John Richardson predicted today.

The B.C. soccer commissioner based his prediction on requests for tickets from as far north as Burns Lake and as for south as Oakland, Calif.

"We have added 600 seats and expect to reach the 10,000 mark with extras," he said.

Nanaimo will send 750 soccer fans to the game.

Air Preakness

Radio station CJVI will broadcast the running of the Preakness at Belmont Park today at 1:45 p.m. The account of the race will be preceded by a 15-minute commentary.

Bud Ross Has Off-Night, Millmen Lose to Gasmen

HOW THEY STAND

	W.	L.	Pct.
B.C. Forest Products	3	2	.600
Chinese Students	3	3	.500
Pitzer & Nex	3	3	.500
Butler's Aces	2	3	.400

Next game, tomorrow: Pitzer & Nex vs. Chinese Students, Central Park, 2:30.

Pitzer & Nex's vaunted batting power, which has been subdued by good pitching to date, finally broke loose at Central Park last night as the Gasmen pounded out a 9-1 decision over B.C. Forest Products in a regular Senior "A" Men's Softball League fixture.

Pitzer & Nex's win further tightened up the standings and moved them into a second-place tie with Chinese Students, a half-game behind the pace-setting Millmen.

Paced by Bernie Clarkson's four hits in five trips to the plate, Gasmen pounced on starter Bud Ross, who was not at his best, and continued the deluge against Cy Guest, who replaced Ross in the seventh inning.

KINCH TOUGH

George Kinch went the distance for Pitzer & Nex and gave up seven hits but was tough in the clutch, striking out eight and walking only one.

Winners picked up four runs in the top of the first as Ross, usually noted for his control, gave up three walks and three hits, two of them bunts.

Gasmen added a pair of markers in the top of the fourth on two hits and plated one more run in the sixth before Ross retired in favor of Guest.

Kinch lost his shut-out in the bottom of the sixth when Smith went to second on Jim Morrison's wild throw to first and Bob Embleton drilled a sharp single to centre to drive in Smith.

Pitzer & Nex pushed two more runs in the top of the seventh on one hit and some loose defensive play on the part of the Millmen's outfield.

Linescores:

R. H. E.
Pitzer & Nex 400 201 200—9 11 3
B.C. Forest Products 000 001 000—1 7 3
Kinch and Wilson; Ross, Guest (7) and Smith.

Middlesex XI Defeats Worcestershire

LONDON, May 16 (Reuters)—Middlesex won its second victory of the English first-class cricket season tonight, beating Worcestershire by 31 runs.

The hero of the match was Worcester's Roland Jenkins, who made 54 not out in Worcester's second innings.

He came in when Worcester needed 139 runs for victory with about 2½ hours to go, but was unable to find enough support to accomplish the task.

In the two Middlesex innings, Jenkins took a total of eight wickets for 154 runs.

Results:

Oxford University, 174 and 200; Lancashire, 284 and 17 for one. Lancashire won by nine wickets.
Middlesex, 299 and 204; Worcestershire 197 and 275. Middlesex won by 31 runs.
Warwickshire, 373 and 178 for three declared; Glamorgan 228 and 165 for two. Match drawn.
Indian Tourists, 288 and 208 for eight declared; Cambridge University, 287 and 78 for two. Match drawn.

Sports Fixtures Scheduled Today

GOLF

9.00 a.m.—Inter-club team match, Seattle vs. Victoria, Victoria Golf Club.

BASEBALL

2.30 p.m.—W.I.L., Vancouver Capilanos vs. Victoria Tyees, Royal Athletic Park.
8.00 p.m.—W.I.L., Vancouver Capilanos vs. Victoria Tyees, Royal Athletic Park.

CRICKET—

2.30 p.m.—Victoria and District Alees vs. Albions, Windsor Park.

Celebrate Jubilee Year Of Inter-Club Match

Members of the Victoria Golf Club will entertain Seattle divoters in the first half of a home-and-home inter-club team match at the Oak Bay links today. The second half will be played at Seattle June 21.

The match will mark the 50th anniversary of the first meeting of the two clubs. Seattle posted its 25th victory last year while the Victorians have won 16 times. One match was tied and no competitions were held during seven war years.

Draw and starting times with Seattle golfers first mentioned follow:

FROM FIRST TEE

9.30—Warren Bein and Bill McKay vs. P. W. Bell and F. D. Ellis.
9.38—E. Nordstrom and John Turner vs. O. Harris and R. Baker.
9.46—Guy Frazier and Stan Fredericks vs. Wm. Munro and Stan Haynes.
9.54—M. N. Vining and C. Linderman vs. C. Price and R. H. Davis.
10.02—L. P. Marion and John McVay vs. L. C. Bond and J. Goldring.
10.10—Les Steel and F. Watson vs. G. Verley and Walter Newcombe.
10.18—J. H. Ballinger and T. McGee vs. A. R. O. Musgrave and J. O. Austin.
10.26—Ted Owens and Paul Glaser vs. W. R. M. Haldane and R. Francis.
10.34—C. Jensen and R. Barnes vs. A. V. Maran and R. Clay.
10.42—M. Morris and G. Morris vs. R. B. Wilson and R. L. Challoner.
10.50—M. E. Sanderlin and J. Brinkery vs. F. Donegani and H. Mearns.
10.58—O. Rachlien and A. A. Littler vs. A. R. Christopher and J. D. D. Campbell (capt.).

FROM 11TH TEE

9.30—F. Levering and J. Blosser vs. J. Gray and E. R. Rouser.
9.38—R. Torrence and C. Adams vs. B. Husband and J. H. Wilson.
9.46—T. H. MacLachlan and R. Thorgrimson vs. R. Maddocks and H. W. Bell.
9.54—A. Foster (capt.) and D. W. R. Regan vs. C. F. Rutherford and D. R. McColl.
10.02—L. Muckley and M. Brown vs. R. F. Heckord and C. Walker.
10.10—Fred Burnaby and J. Headley vs. F. McGregor and W. Pinfold.
10.18—M. Jamison and J. Black vs. Col. A. G. Styles and D. McGregor.
10.26—W. Ward and B. Chirm vs. J. H. Brown and A. Gimmerson.
10.34—C. B. MacDougall and L. Jones vs. J. Ruggles and A. Milligan.
10.42—E. Arnott and R. Pratt vs. G. Chambers and M. L. FitzGerald.
10.50—Bill Zonker and H. Olsen vs. Phil Taylor and George Bigelow.
10.58—R. Nelson and E. Dunn vs. R. Goertz and Billy Newcombe.

Speaking Briefly

Bud Smith of Toronto outpointed Australian lightweight champion Frank Flannery at Melbourne last night.

* * *

Frank Sedgman of Australia will meet Eric Sturgess of South Africa in the final of the Harrogate lawn tennis tournament at Harrogate, England.

* * *

Goalie Terry Sawchuk and rightwinger Gordie Howe have signed their 1952-53 contracts with Detroit Red Wings.

* * *

Mrs. Elizabeth McDaniel Kane, 82, former manager of Major August Belmont's nursery stud farm, died yesterday at Lexington, Kentucky.

* * *

The Aga Khan's Tulyar won the last of the Derby trial races at Lingfield, Surrey, yesterday.

* * *

Four former jockeys and a former horse trainer were fined a total of $1,800 at Portsmouth, New Hampshire, yesterday after pleading guilty to race-fixing charges.

* * *

The United States Thomas Cup badminton team left for Singapore yesterday. It will meet the winner of the Denmark-India match for the right to challenge the champion Malayan team in the final May 30-June 1.

* * *

Indianapolis of the American Association has traded outfielder Frank Kalin to San Francisco for infielder Jack Baumer.

* * *

Cleveland Indians have optioned outfielder Paul Lehner to Oakland.

* * *

World flyweight champion Dado Marino is going to retire after his title defense against Japan's Yoshio Shirai at Toyko Monday.

* * *

Football star Larry Isbell has signed a baseball contract with Boston Red Sox for a reported bonus of $40,000.

* * *

The Toronto Globe and Mail states that Thorncliffe race track will be sold to L. Jules Mendelsohn, Toronto stock broker, for $2,000,000.

* * *

A top price of $30 a seat has been set for the light-heavyweight title bout between middleweight king Ray Robinson and the 175-pound champion Joey Maxim at Yankee Stadium, June 23.

* * *

George Stirnweiss, 32-year-old second baseman, has balked at being sold to Indianapolis of the American Association by Cleveland Indians.

* * *

The North and South Open golf tournament, held without interruption since 1903, has been discontinued. A North and South Senior Amateur Match Play tournament will be held in its place next autumn at Pinehurst, N.C.

* * *

There will be no nation-wide broadcast of local telecast of the 500-mile automobile race Memorial Day.

* * *

Paddy De Marco of New York and Arthur King of Toronto have signed to meet in a 10-round lightweight bout at New York, May 26.

* * *

McGill University will remain a member of the Canadian Intercollegiate Athletic Union but will adopt a new athletic department set-up to safeguard the "true character of university athletics."

* * *

Steve Brooks, who will ride Sub Fleet in the Preakness at Baltimore today, rode five winners at Churchill Downs Thursday.

* * *

Canadian lightweight champion Armand Savoie and welterweight Rocky Brisebois battled to a 10-round draw at Montreal Thursday.

House II Rallies to Win Oak Bay High Track Title

By BRIAN SMITH

Oak Bay High School's annual track and field meet was won yesterday by House II which crept steadily from behind to rack up a total of 197½ points. House III, leader throughout the week, faded from the picture in the relays and had to be content with 153½ points for second place. Last year's winner, House I, moved up fast to capture third spot with 98 points while House IV trailed with 78.

Gerry Rovers was the individual star of the meet. He entered the limit of five track and field events and came up with five firsts. This earned him the Dickson Trophy for the senior boys' aggregate. Bob Cross and Bill Gelling tied as runners-up.

Ralph Phillips edged out Merlin Hawes to win the junior boys' aggregate cup.

Barbara Forbes retained her junior girls' championship by the slim margin of one point over runner-up Janice Brinkworth.

Irene Young successfully defended her senior girl's aggregate crown and was well ahead of runner-up June Bell.

The only other trophy, the R. W. Murdoch Cup for junior 440-yard run, was won by Colin Creighton.

Results follow:

BOYS

Junior mile—1, Ralph Phillips (II); 2, Jim Lister (IV); 3, Don Bouracre (II). Time: 6 min. 5.2 secs.

Senior mile—1, Bill Gelling (I); 2, Gerry Flucke (III); 3, Stuart Wright (III). Time: 5 min. 19.1 secs.

Junior 100 yards—1, David Watkins (II); 2, David Paynter (IV); 3, Colin Creighton (III). Time: 11.7 secs.

Senior 100 yards—1, Gerry Rovers (II); 2, Bob Cross (III); 3, Lyall Wilkinson (III). Time: 11.0 secs.

Junior 440 yards—1, Colin Creighton (III); 2, Gary Corbett (II); 3, David Watkins (II). Time: 60.2 secs.

Senior 440 yards—1, Bob Cross (III); 2, Brian Coutts (II); 3, Brian Greer (I). Time: 58.2 secs.

Junior 220 yards—1, David Watkins (II); 2, Gary Corbett (II); 3, Colin Creighton (III) and Merlin Hawes (II)—tied. Time: 26.2 secs.

Senior 220 yards—1, Gerry Rovers (II); 2, Robin Clark (III); 3, Brian Smith (III). Time: 24.5 secs.

Junior 880 yards—1, Gary Corbett (II); 2, Jim Lister (IV); 3, Bill Gosling (III). Time: 2 min. 57.2 secs.

Senior 880 yards—1, Bill Gelling (I); 2, Gerry Flucke (III); 3, Jim Sharp (IV). Time: 2 min. 24.2 secs.

Open obstacle race—1, Ron Hurley (II); 2, Dave Unwin (I); 3, Christie Smith (IV).

Junior relay (110, 110, 220, 440 yards)—1, House II; 2, House III; 3, House IV. Time: 57.4 secs.

Senior relay—1, House II; 2, House III; 3, House I. Time: 1 min. 48.6 secs.

Open tug of war—1, House II; 2, House III.

GIRLS

Junior 100 yards—1, Janice Brinkworth (III); 2, Pamela Oolby (II); 3, Dianne Winter (II). Time: 13.1 secs.

Senior 100 yards—1, June Bell (I); 2, Irene Young (IV); 3, Marguerite Gardom (IV). Time: 13.1 secs.

Junior 60 yards—1, Janice Brinkworth (III); 2, Pamela Oolby (II); 3, Irene Young (IV).

Senior 60 yards—1, June Bell (I); 2, Marguerite Gardom (IV); 3, Irene Young (IV).

Junior relay (four legs, 100 yards each)—1, House II; 2, House I; 3, House III. Time: 59.3 secs.

Senior relay—1, House II; 2, House I; 3, House IV. Time: 61.4 secs.

Draw Released For Club Meet At Gorge Vale

Second round of match play in the annual Gorge Vale Golf Club championship will be played at the Gorge Vale course tomorrow morning.

Draw and starting times follow:

FOURTH FLIGHT, "B" CHAMPIONSHIP

7.45—B. Tribe vs. B. MacLean.
7.50—J. Metcalfe vs. H. Moloney.
7.55—G. Beech vs. W. Chapman.
8.00—T. Bradshaw vs. D. Lachlan.

FIFTH FLIGHT, "B" CHAMPIONSHIP

8.05—W. Holland vs. D. McMillan.
8.10—B. Spouse vs. L. Wilson.
8.15—T. Valentine vs. W. Coates.
8.20—D. Shorrock vs. J. Brown.

SIXTH FLIGHT, "B" CHAMPIONSHIP

8.25—J. Coates vs. W. Armstrong.
8.30—G. Thom vs. W. Church.
8.35—C. Miller vs. T. Wallace.
8.40—R. Hunt vs. G. Thornburn.

SEVENTH FLIGHT, "B" CHAMPIONSHIP

8.45—J. Binnot vs. R. Frankland.
8.50—J. Grieve vs. J. Lee.
8.55—A. Morrison vs. R. Gillard.
9.00—D. Elford vs. V. Pritchard.

OPEN CHAMPIONSHIP

9.10—R. Fleming vs. winner of F. Basanta and J. Briggs.
9.15—E. Barber vs. J. Clark.
9.20—Winner of H. Morrison and F. Clunk vs. R. Carroll.
9.25—D. Fanthorpe vs. K. Hincks.

FIRST FLIGHT, OPEN CHAMPIONSHIP

9.30—V. Clarkson vs. loser of F. Basanta and J. Briggs.
9.35—V. Lowe vs. M. Kirkham.
9.40—Loser of H. Morrison and F. Clunk vs. R. Kerr.
9.45—J. Walker vs. W. Neilson.

"B" CHAMPIONSHIP

9.50—H. Atkinson vs. W. Hawe.
9.55—R. Field vs. E. Home.
10.00—D. McCosee vs. L. Greenwood.
10.05—H. Fanthorpe vs. J. Cockle.

"B" CHAMPIONSHIP, FIRST FLIGHT

10.10—R. Hawkins vs. D. Carlow.
10.15—R. Wakelin vs. N. Galbraith.
10.20—R. Otell vs. S. Mitchell.
10.25—G. Wilson vs. J. Johnston.

SECOND FLIGHT, "A" CHAMPIONSHIP

10.30—R. Hoadley vs. K. Burden.
10.35—Winner of A. Tregillas and A. Robertson vs. D. Gilliard.
10.40—M. Bartkow vs. L. Holding.
10.45—R. Hogan vs. R. Bell.

THIRD FLIGHT, "A" CHAMPIONSHIP

10.50—J. Carlow vs. B. Bennett; loser of A. Tregillas and A. Robertson vs. bye.
10.55—H. McIntyre vs. H. Pigot, G. Merriman vs. bye.

SECOND FLIGHT, "B" CHAMPIONSHIP

11.00—R. Evans vs. L. Brookbank.
11.05—J. Clark vs. B. Porter.
11.10—D. Hosmer vs. A. Gillies.
11.15—D. Burdon vs. R. McDonald.

THIRD FLIGHT, "B" CHAMPIONSHIP

11.20—R. Thirwell vs. H. Glen.
11.25—G. Brisman vs. W. Bibbert.
11.30—J. Stratton vs. G. Anderson.
11.35—P. Sieran vs. R. Olsen.

EIGHTH FLIGHT, "B" CHAMPIONSHIP

11.40—K. Overton vs. M. Carlow.
11.45—A. Attwell vs. J. Moore.

Golf—Here's How

By SAM SNEAD
Golf's Greatest Player-Teacher

Turn back the sands of time to yesterday and you'll remember we pictured the correct left-hand grip on the golf club. Today we add the right hand and show both hands in a completed grip. Simple, isn't it? You maintain the grip particularly with the little finger of the left hand, the thumb and forefinger of the left hand and the thumb and forefinger of the right hand. The right hand is welded to the left hand by the little finger of the right hand overlapping the forefinger of the left hand. Then the two hands are further welded together by the heel of the right hand firmly pressing against the thumb of the left hand which is on the handle. Thus the two hands work as one. Use just enough pressure so that the club is firmly held, but no more. Too tight a grip interferes with the rhythm of the swing. And you gotta have rhythm—you must have rhythm—to play well.

(Protected, 1952, By John F. Dille Co.)

Colwood Meet Second Round Slated Sunday

Second round of match play in the Royal Colwood Golf and Country Club annual championship will be played at the Colwood course tomorrow morning.

Draw and starting times follow:

CHAMPIONSHIP

9.00 a.m.—D. E. Singers vs. P. R. Harris.
9.05 a.m.—L. McCooey vs. J. D. Robertson.
9.10 a.m.—W. McColl vs. G. L. Andrews.
9.15 a.m.—T. G. Harris vs. P. V. Frith.

FIRST FLIGHT

9.20 a.m.—R. D. Clay vs. W. Yardley.
9.25 a.m.—A. W. McIntyre vs. R. Dunnett.
9.30 a.m.—V. Painter vs. W. Cotton.
9.35 a.m.—H. A. Lineham vs. O. E. Davies.

SECOND FLIGHT

9.40 a.m.—R. J. Darcus vs. N. D. Demas.
9.45 a.m.—E. Thomas vs. L. Nelson.
9.50 a.m.—B. Runnings vs. D. Brake.
9.55 a.m.—J. Simpson vs. A. T. Reynolds.

THIRD FLIGHT

10.00 a.m.—D. C. Barton vs. N. L. Morgan.
10.05 a.m.—J. Dalziel vs. W. W. Hocking.
10.10 a.m.—Dr. W. A. MacDonald vs. J. R. Potts.
10.15 a.m.—A. E. Bayliss vs. A. Hendry.

FOURTH FLIGHT

10.20 a.m.—G. Cartwright vs. J. A. W. Nicol.
10.25 a.m.—G. Greenwood vs. M. F. Gray.
10.30 a.m.—A. Wright vs. R. H. Crane.
10.35 a.m.—L. C. Stapleton vs. Winner between T. L. Christie and H. A. Hincks.

FIFTH FLIGHT

10.40 a.m.—O. H. Matthews vs. A. E. Acres.
10.45 a.m.—O. F. Goodwin vs. E. Aubel.
10.50 a.m.—Dr. H. C. Gill vs. E. Brooks.
10.55 a.m.—W. B. Young vs. Loser between T. L. Christie and H. A. Hincks.

SIXTH FLIGHT

11.00 a.m.—J. A. Christie vs. Dr. J. P. Tysoe.
11.05 a.m.—E. Gavia vs. H. J. Evans.
11.10 a.m.—J. Browett vs. A. E. Williamson.
11.15 a.m.—W. O. G. Godron vs. O. Anderson.

SEVENTH FLIGHT

11.20 a.m.—J. M. Brooks vs. C. H. Lanigan.
H. J. Damaske bye.
J. T. Gawthrop bye.
P. Hutchinson bye.

Epsom Issues Dress Rules

LONDON, May 16 (AP).—Authorities at Epsom Downs decreed today that plain business suits, tolerated at the track since the start of the Second World War, will no longer be permitted in the clubhouse stand or the sacrosanct Royal enclosure.

Derby Week starts May 27. The proper dress for gentlemen, said an official track edict, will be either military uniform or a grey top hat, black cutaway coat, grey vest and striped trousers.

Vancouverites Win Easily

SEATTLE, May 16 (CP).—Tie medalists Stan Leonard and Bill Mawhinney of Vancouver breezed through first-round match play today in the $2,000 Seattle open golf tournament.

Leonard brushed aside Jim Shriver of Seattle 5 and 3 and Mawhinney defeated Al Puetz of Seattle 3 and 2. Amateur Lyle Crawford of Vancouver was beaten 4 and 2 by George Puetz of Seattle.

Snead Leads Round-Robin Tourney By 30 Points; Boasts Plus 53 Score

NEW ROCHELLE, N.Y., May 16 (AP).—Sam Snead made a farce of the $15,000 Wykagyl round-robin golf tournament today when he forged two more brilliant sub-par rounds, to push 30 points ahead of the field.

With two more rounds tomorrow and Sunday, the only way the P.G.A. champion conceivably could lose this title now would be to fall off the first tee and fracture a limb.

When today's involved bookkeeping was completed, the power-hitting West Virginian had a total of 53 plus-points, compared with 23 for Claude Harmon.

Ed (Porky) Oliver followed with plus 20, and then came Dr. Cary Middlecoff and Jim Ferrier, Canadian Open champion, tied with plus 17. The rest of the field of 16 was strung out in arrears—hopelessly beaten.

In this unique event, the players matched their scores against those of opponents in the same foursome and point totals are arrived at through a complicated system of addition and subtraction.

Snead, who also holds the Master's title, shot a six-under-par 66 in the morning, and following with a one-under 71 in the afternoon.

Wykagyl's hilly 6,533-yard layout plays a par 37-35—72. Snead alone has whipped it every time out. He had an opening round 67.

Snead now has a 54-hole total of 204, 12 under par.

Snead increased his total in the morning round chiefly at the expense of young Jack Burke, who, favoring a knee ailment, skied to a 78.

Scores at the end of three rounds:

Sam Snead	67-66-71—204	+53
Claude Harmon	68-70-74—212	+23
Ed Oliver	75-73-67—215	+20
Jim Ferrier	74-70-70—214	+17
Cary Middlecoff	70-74-71—215	+17
Lloyd Mangrum	73-74-68—215	+16
Doug Ford	71-70-76—217	—1
Skie Riegel	75-73-72—220	—1
Jerry Barber	73-76-71—220	—8
Clayton Haefner	72-77-74—223	—9
Jimmy Demaret	72-73-76—221	—15
Byron Nelson	73-77-73—223	—17
[illegible]	[illegible]	[illegible]
Roberto de Vicenzo	75-74-76—225	—19
Max Faulkner	75-71-79—225	—28
Jack Burke	73-78-74—225	—33

If they are kept slightly inebriated with whiskey and warm water, elephants don't mind traveling on ocean vessels.

BOAT RENTALS

Turn To
CLASSIFIED SECTION
Classification 49B

STETSON

THE MARK OF THE WORLD'S MOST FAMOUS HAT

The Stetson "cushioned-to-fit" leather has been the standard of hat comfort for over 70 years.

The Stetson Ambassador

HOBBYISTS

SHIPS' MAHOGANY

½"—1"—1¼" and Moldings

DOORS—PANELS—MIRRORS

Also

Wash Basins, Cushions, etc.

PRICED TO SELL

COME AND BROWSE

ALWAYS SOMETHING DIFFERENT

CAPITAL IRON AND METALS LTD.

1824-1832 Store Street G 2434 - G 8441

Checks and Corduroy
CASUAL JACKETS
In popular NEW colors.
16⁹⁵ and 17⁹⁵

Plain, Checks and Plaid
SPORT SHIRTS
With regular or elastic waist.
6⁵⁰ to 8⁹⁵

VICTORIA 714 View St. Les Palmer LIMITED VANCOUVER 509 Granville St.

Favored Countries Lead Davis Cup Eliminations

LONDON, May 16 (AP).—Sweden's favored defending champions and highly-rated Italian and Danish tennis teams all assumed commanding 2-0 leads today in the second round play of the European zone Davis Cup eliminations.

Opening singles matches in three other ties wound up all even at 1-1. They involved France and Netherlands at Paris, Belgium and Hungary at Brussels and West Germany and Brazil at Duesseldorf.

Two other second round series will start tomorrow. England and Yugoslavia will play at Belgrade and Switzerland and Argentina will open at Lausanne. All matches are on a best-of-five basis.

At Stockholm, where the temperature dipped to 40 degrees, Sweden's Sven Davidsson was forced to the limit to defeat Chile's Luis Ayala in a gruelling, 75-minute contest, 4-6, 3-6, 7-5, 8-6, 6-1. Torsten Johansson made it 2-0 for Sweden with an easier conquest of Ricardo Balbiers, 6-4, 7-5, 6-4.

CRIPPLED TEAM

Italy polished off a crippled Egyptian team with ease at Rome. Fausto Gardini, Italy's ace, trounced airforce colonel Adelei Shafei, 6-0, 6-3, 6-3. Shafei, Egypt's No. 1 netman, played with an injured arm, hurt several days ago in Stuttgart. In the other match, Rolando Del Bello routed Marcel Coen, former Italian now living in Egypt, 6-1, 7-5, 6-1.

Denmark had a breeze against Monaco at Monte Carlo. Young Kurt Nielsen, one of the most improved players in Europe, subdued Georges Pasquier, 6-0, 6-2, 6-3. Torben Ulrich followed with a 6-2, 6-2, 6-4 victory over Aleco Nogues.

VON CRAMM UPSET

At Duesseldorf, Germany, a mild surprise was furnished by Brazil's Armando Vierra who defeated Gottfried Von Cramm, 43-year-old German ace, 10-8, 6-2, 6-8, 3-6, 6-1. Earlier, Germany's Ernst Buchholz defeated Eugenio Saller, 4-6, 6-3, 6-3, 6-4.

In Paris, Huib Wilson, a Dutch newcomer, upset France's Bernard Destremau, 6-3, 8-6, 1-6, 6-2, to gain an even split for the day. France's Paul Remy edged veteran Hans Van Swol in the first match, 6-1, 6-2, 1-6, 6-3.

Hungary surprisingly split with Belgium at Brussels when I. Stopla, a new name in international circles, outlasted Jackie Brichant, 6-3, 7-5, 6-8, 2-6, 7-5. In the opener, Philippe Washer of Belgium vanquished Joseph Asboth, 6-2, 6-0, 6-4.

LOSING HAIR?

MASSAGE WITH

Silvikrin

famous British success contains Amino Acids!

52-4

Get ready for the Holiday!

Men's and Ladies'

Suits and Sportswear at SAVINGS!

For the best 49.50 Suit value in town, See, compare, at

John McMaster

Lots of Easy Parking
1012 FORT ST.

The Luxury whisky at a popular Price!

Hiram Walker's Special Old
CANADIAN WHISKY

BY THE DISTILLERS OF THE FAMOUS "Canadian Club" WHISKY

This advertisement is not published or displayed by the Liquor Control Board or by the Government of British Columbia.

GUARDIANS OF PEACE

Canadian Soldiers in Germany

The front lines of Canada's security lie not only on our immediate borders but in Europe and Asia.

Canadian troops overseas, with the Soldiers of other freedom-loving nations, stand as our bulwark against threats of aggression.

In Germany, the 27th Canadian Infantry Brigade Group has impressed all with its qualities as a unit and . . . with the spirit and training of its soldiers.

Take your place with Canada's frontline soldiers. Serve with the most important men in the Army — the Infantry.

You are eligible if you are 17 to 40 years of age, physically fit and ready to serve anywhere.

Apply now to the Army Recruiting Depot nearest your home:

No. 11 Personnel Depot,
4201 West 3rd Avenue, Vancouver, B.C.

A3049-BC

Join the
CANADIAN ARMY
ACTIVE FORCE
NOW!

Listen to "Voice of the Army" – Tuesday and Thursday evenings – Dominion Network

Stock Quotations—Market Reports

Complete Vancouver Trading

Sales	OILS	High	Low	Close
	Admiral	—	—	52
	Amalgamated			65
1000	Anaconda Oil	21	21	21
	Anglo-Canadian			800
500	AP Con	50	50	50
	British Dom	—	—	355
	Britalta Pete	—	—	710
	C & E Corp	[illegible]	[illegible]	[illegible]
500	Calmont	170	165	165
	Calnorth			75
	Calvan Cons			765
500	Cdn Atlantic	7	7	7
300	Central Leduc	400	400	400
1200	Charter Oil	225	220	224
	Commoil			420
	Commonwealth			450
2100	Continental Oil	260	255	255
	Dalhousie			38
	Decalta			120
100	Del Rio	300	300	300
	Federated Pete			10¾
	Gas Exploration	—	—	145
	General Pete	—	—	11
	General Pete A	—	—	10
	Hargal Oil	—	—	14
	High Barcee			46
200	Home Oil	15	15	15
1500	Rundle	46	46	46
1000	Hycharger	70	70	70
	Long Island			28
	McDougall Segur	—		36
1000	Mercury	27	27	27
5700	Mill City	81	78	81
200	Okalta	435	435	435
1500	Roxana	31	30	31
1000	Royal Canadian	22	22	22
	Royalite			18½
	Share Oil			17
7000	South Brazeau	12½	12½	12½
	Spooner Oils			45
	Sunset Oils			43
	Superior Oils			890
200	United	230	228	230
8600	Vanalta	57	56	57
2450	Yankee Prin	140	140	140
10700	York Oil	51½	50	51
	MINES			
	American Std			24
	Base Metals			48
2200	Beaver Lodge	148	141	145
	Bralorne			410
500	Canusa Cariboo	5½	5½	5½
200	Cariboo Gold	145	145	145
	Cobalt Lode Silver	—	—	78
	Congress			8
300	Cronin Babine	41	41	41
4300	Estella	142	138	142
18000	Giant Mascot	97	90	90
	Golconda			20
	Grandview			38
1500	Hamil	21	21	31
	[illegible]			21
1600	Indian	21	21	21
	Island Mtn			42
4000	Kiny Belle	97	96	96
250	Pacific Eastern	14½	14½	14½
1800	Pacific Nickel	46	46	46
100	Pioneer Gold	225	225	225
100	Placer Dev	40½	40½	40½
	Premier Border			25
	Privateer			6
2000	Quatsino Copper	45	45	45
	Red Hawk			4
	Reno Gold			6
200	Sheep Creek	150	150	150
	Silbak Premier			50
100	Sil-van Cons	100	100	100
	Silver Ridge	31	31	31
900	Silver Std	240	234	235
	Taku River			9
1000	Taylor Bridge	25	25	25
	Utica			8
500	Vananda	16	16	16
2150	Van Roi	38	37	38
2000	Wellington	2¾	2½	2¾
500	Western Explor	95	95	95
1500	Western Uran	410	400	410
	INDUSTRIALS			
	Alta Distil			250
	Alta Distil VT			245
100	BC Forest Prods	5¼	5¼	5¼
	BC Telephone			32
	BC Turf		—	65
	Burrard Drydk A	—		8
1426	Can West Lbr	8	7⅞	8
	Capital Estates			17
	Coast Brew	—	—	380
	Interior Brew	—	—	400
	MacMillan B	—	—	18½
	Neon Prods	—	—	15¼
	PC Terminals			11
	Pacific Coyle			100
500	Powell River	23	23	23
	Sidney Roofing			17
	Sun Publishing	—	—	20
	Westminster A	—	—	10½
	Westminster B	—	—	10

Toronto Oils

Sales		High	Low	Close
2600	Acme Oil & Gas	33	31	32
5118	Admiral Oil	58	53	56
6200	Ajax Pete	176	171	174
16100	Albermont	225	205	220
21250	American Leduc	85	80	82
4500	Anchor Pete	23	22	23
1175	Anglo Can	800	795	800
2500	Anson Pete			85
4600	Asher Oil	224	218	218
225	Britalta	730	725	725
450	Calgary & Edmon			14⅝
1900	Calmont	168	165	168
4600	Calnorth	77	75	77
905	Calvan Cons	775	760	760
800	Can Southern	13¼	13	13⅛
441	Can Atlantic			695
3700	Can Devonian	164	160	160
375	Can Devonian	164	160	160
375	Can Oil	26⅜	26⅜	26⅜
375	Can Williston	400	390	390
7100	Central Leduc	405	395	395
4600	Charter Oils	230	225	225
200	Commonwealth			450
13410	Cons Allenbee	164	160	161
5400	Cons Cordasun	158	153	153
500	Dalhousie Oil			37
2400	Devon Leduc		298½	298½
500	Dome Western			850
3100	Dragon	118	115	118
10000	Duvex	94	93	94
4000	East Crest	20	19	19
9850	Fargo Oil	218	207	210
1345	Federated Pete	10¾	10⅝	10⅝
2000	Gas Exploration	150	146	146
630	Gridoil	23⅝	23	23⅝
11000	Harmon	330	305	310
40200	High Crest	74	68	71
6800	Highwood Sarcee	43	38	40
300	Home Oil			15¼
10400	Hycharger Oil	36	34	36
16150	Jet Oils	91	88	90
500	Jupiter Oils	395	380	380
3000	Kroy Oils	260	250	258
3500	Leduc Cons			75
9700	Long Island Pete	38½	38	38
500	McDougall Segur			37
17900	Mid Continent	45	41½	44
2100	Model Oil	235	232	232
1640	New Superior	610	590	590
5400	New British Dm	360	350	355
1600	New Pacalta	16	15	16
1100	North Canadian	310	305	310
250	North Star			7¼
3500	Okalta Oils	435	430	435
500	Omnitrans			5½
150	Pacific Pete			12⅞
2300	Pan Western	88	85	88
5150	Petrol O. & G.	132	129	130
8200	Punch Pete	153	150	153
18450	Redwater Pie	40	38	39¼
10500	Reef Pete	38	33	33
500	Richfield			21
1500	Roxana			32
100	Royalite			18½
3900	Sapphire	360	355	355
20300	Scurry Oils	510	490	500
1200	Security Freehld	258	250	252
1500	Selburn	450	435	450
2500	South Brazeau	13	12½	13
3500	Spooner	48	45	48
6310	Sweetgrass	135	133	133
500	Tower Pete			43¼
3185	Trans Empire	550	520	540
140	Trans Mountain	17½	17¼	17⅛
5300	Trend Pete	65	64	64
2700	Triad Oil	300	290	290
4740	United Oil	240	230	230
6400	Western Home	250	240	250
275	Western Lease			720
7800	Wilrich Pete	178	173	178
11000	Yankee Canuck	34	31	34

Toronto Mines

Amn Y K	57	60
Ankeno	31	34
Barvue	580	610
Cassiar	395	410
Akaitcho	135	145
Anacon	250	260
Ascot Metals	215	220
Aubelle	8	10
Aumaque	19	22
Aunor	315	330
Barnat	116	121
Barymin	85	90
Base Metals	44	47
Beyourt	118	120
Bobjo	24	29
Bralorne	400	415
Broulan	174	177
Buffalo Addian	18	19
Buffalo Ank	100	110
Bulolo	730	760
Campbell R L	725	750
Cana Malartic	38	40
Castle Treth	260	305
Central Pat	76	81
Chemical Res	124	127
Chesterville	31	34
Cobalt L Sil	75	80
Cochenor Wil	156	161
Colomac	4	5
Conwest	365	375
Croinor	40	45
Discovery YK	55	58
Dome Mines	19¼	20
Donalda	40	45
East Malartic	220	230
East Sullivan	750	770
Elder	45	48
Eldona	18	21
Estella	130	132
Eureka	180	191
Falconbridge	12½	13
Frobisher	706	720
Giant Y K	875	890
Gods Lake	45	48
Golden Man	585	600
Harricana	13	14
Hardrock	11	14
Hasaga	28	29
Hollinger	13¼	14
Hosco	5	6
Hud Bay Min	52½	54
Indian Lake	4¼	5
Inspiration	38	41
Joliet Quebec	45	48
Kerr Addison	18¾	19
Kirkland Lake	80	85
Labrador	16	16¼
Lake Dufault	108	112
Lake Osu	24	27
Lake Wasa	38	43
Lamaque	575	600
Lavalie	11	13
Ont Pyrites	225	230
Lake Shore	11½	12
Leitch Gold	118	120
Little Long Lac	70	75
Lingman Lake	18	22
Louvicourt	27	30
Lynx YK	15	17
McDonald	114	117
McIntyre	70¼	72
McKenzie RL	42	46
McLeod Ckshf	294	300
Macassa	200	205
Mackeno	90	95
Madsen RL	180	185
Mal Goldfields	198	203
Mining Corp	14¼	15
Moneta	43	45
Negus	58	62
New Calumet	320	322
New Dkan	275	280
New Jason	8½	10
New Lund	162	170
Nipissing	220	235
Nisto	16	17
Noranda	78	78½
Normetals	475	485
O'Brien Gold	120	125
Osisko Lake	80	83
Pamour Porc	84	90
Paymaster	60	65
Perron Gold	65	67
Pickle Crow	165	170
Powell Rouyn	90	95
Preston	138	145
Qbc Manitou	250	260
Quemont	30¼	31
San Antonio	340	360
Senator	18	21
Sheep Creek	152	170
Sher Gordon	425	430
Silanco	42	45
Sigma	750	800
Silver Miller	178	185
Silver Std	230	240
Sisco Gold	56	61
Sladen Mlrte	46	48
Starratt Olsen	47	—
Steeprock	690	705
Sullivan	295	305
Sylvanite	142	148
Teck Hughes	260	278
Toburn	42	45
Trans Cnt Res	58	62
Upper Canada	180	188
United KH	11	11¼
Ventures	18	18¼
Wait Amulet	12½	12⅞
Wright Harg	245	260
YK Bear	183	190
Yale L & Z	51	54
Yukeno	93	98

Montreal-Toronto Industrials

CLOSING PRICES

	Bid	Asked
Abitibi Cam	15¾	16
Do Pfd	25¼	25⅝
Acadia Atlantic	5⅛	5⅜
Do A	16¼	17
Do Pfd	93½	100
Agnew-Surpass	8½	9
Algoma Steel	44⅜	45
Aluminium	101¼	102¼
Do Pfd	23¼	24
Anglo-Nfd-Dev	10¼	11¼
Argus Corp	11¼	11⅝
Do Pfd	80	85½
Asbestos Corp	23¼	25
Ashdown A	13	
Do B	17¼	17½
Atlas Steel	21½	22⅝
Bathurst A	40	48½
Do B	25½	25½
Beatty Bros	7¾	8⅜
Bell Tele	35⅝	35⅞
Blue Ribbon		22
Brazil Cord A	18⅜	
Do B	10	11
Braz Traction	10¼	10⅜
B-A Oil	22¼	22½
BC Elc 4% Pfd	78	
Do 4¾% Pfd	88½	90
BC For Prod	5⅛	5⅜
BC Packers A	15¼	15¾
Do B	12	13
BC Power A	20½	20¾
Do B	6½	6¾
Brown Co	11⅛	11¼
Do 1st Pfd	101⅛	101¼
Do 2nd Pfd	47	48
Brock Mills A	16⅛	17
Do B		8
Building Prod	30½	31¼
Burngtn Steel	20	21
Burns Co A	36	
Do B	27	28⅜
Burrd Drydk A	7½	8¼
Cda Dom Sugr	17¼	17⅝
Cda Cement	67	68
Do Pfd	28½	27
Cda Iron Fnd	20	20½
Cda Malting	66	67
Cda Nor Power	18	18¼
Cda Packers A	33	35
Do B	24½	27
Cda Permanent	44½	45
Cda Steamships	63	67½
Do Pfd	46	47
Cdn Wire C A	170½	
Do B	89	90
Cdn Breweries	18¼	18½
Cdn Canners	30¼	31
Cdn Car	12¼	13
Do A	15	15⅜
Cdn Celanese	38⅜	38½
Do $1.75 Pfd	32¼	37
Do $1.00 Pfd	18½	20
Cdn Dredge	47	48
Cdn Gen Elec	398	405
Cdn Gen Inv	24	24¼
Cdn Indus	36¼	40
Cdn Loco	20	21¼
Cdn Oil	36½	37¼
CPR	35	35½
Cdn Vickers		15½
Cdn West Lum	7⅝	8
Cdn Westing		
Chatco Steel	6⅛	7
Do pfd	6	6½
Cockshutt Plow	15⅛	16
Com Alcohol	5	5½
Do pfd	8	7
Cons M & S	33	33¼
Con Paper	34	34⅛
Cons Gas	12½	13
Cons Glass	30½	33
Corby's A	8⅛	9
Do B	7⅞	8
Cosmos Imp	27½	29
Craig Bit	400	500
Dav Leath A	15½	16
Do B	5	5½
Dist-Seagrams	22⅝	23⅜
Dom Bridge	70½	73
Dom F & St	11⅝	12
Do pfd		97¼
Dom Glass	69	
Dom Magnes	12¼	12½
Do S & Coal B	16	16½
Dom Stores	10⅛	10⅜
Dom T & Che	37	38
Do pfd	19⅛	19¾
Dom Textile	10½	10¾
Dom Woollens	4⅝	5¼
Donohue Bros	15¼	15½
Donna Paper		20
Dryden Paper	38	
Eddy Paper A	31⅛	31½
Electrolux	14⅜	
Estabrooks pfd	18¼	18½
Fam Players	16	16½
Fanny Farmer	24	
Federal Grain		11½
Fleet Mfg	165	170
Ford of Cda A	57	57¼
Fraser Co	16	16¾
Do pfd	99	101
Gatineau Pw	17⅝	18
Do 5% pfd	100¾	101
Gen Dynamics	31	31⅛
Gen St Wares	15⅞	16¼
Do pfd	97	98
Goodyear Tire	99	99¼
Do pfd	47½	47½
Gr Lakes Pa	17	17⅝
Do A pfd	45⅜	50
Gr W Coal A	11½	
Do B	11⅛	13
Gy Li & Alas	29¾	30⅛
Tr-Canada C	393	425
Ham Bridge	14	14⅛
Ham Cotton	20½	22
Harding Carpet	7	7½
Hayes Steel	30	32¼
Hinde-Dauche	29½	29¾
Howard Smith		19
Imperial Oil	36⅞	37
Imperial Tob	9	9⅛
Do 6% Pfd	5⅝	6¼
Indust Accept	46½	47
Inter Bronze	7	10
Do Pfd	15	18⅛
Inter Metals A	34¾	35⅛
Inter Nickel	41½	41¾
Inter Pete	34¾	34⅞
Inter Power	44⅝	45⅝
Inter Utilities	24¼	26⅜
Kelvinator	16⅜	15
Labatts	17	17½
Lake of Woods	33	34
Lang	10½	11
Laura Secord	12½	12⅞
Loblaw A	29⅜	30¼
Do B	30	31
London Hos A		7⅝
Mailman Corp	13	14
McMillan B	19	19⅛
Maple Leaf Mill	8⅛	8⅜
Massey-Har	10⅛	11
Maxwell	6⅛	6⅛
McColl Front	35	35¼
Do Pfd	82	83
Mercury Mills		210
Milton Brick	155	170
M-O Paper	22	22¾
Modern Contan		15
Molson's A		27
Monarch Knit	15¼	15½
Montreal Loco	15¼	15⅜
Moore Corp	22⅝	23½
National Brew	12½	12⅞
National Drug	8¼	8⅜
Do Pfd	11	11¼
National Groc	13½	14¼
National Hos A	7	8¼
Do B	7¼	8
Nat Sewer Pipe	51⅝	52¼
National S Car	25½	25⅞
Niag Wire Wev		27⅝
Ogilvie Flour		75
Ontario Steel	18	18
Orange Crush	350	325
Page Hersey		68
Penmans	45	50
Powell River	23	23¼
Power Corp	29¼	30
Press Metals	12¼	12½
Price Bros	28¼	29¼
Purity Flour		9⅛
Rysde Silk A	27¼	27½
Do B	16	
Russell Indus	20⅜	21¼
St Law Corp	36	36⅜
Shwngan com	37⅝	38⅛
Shea's Brew A		15
Do B		28
Sick's Brw com		19¼
Do VT		18¼
Slmd Dairies A	9½	10
Simpson's A	33½	35
Do B	33½	35
Slater Co	34	35½
Southam Co	18	19
Std Paving	13½	13⅞
Do A pfd	27⅝	28
Stanley Brk A	6½	7
Stedman	15⅝	17
Stl of Canada	30½	30⅞
Do pfd	30¼	30½
Supertest com	20	20⅝
Tamblyn		32
Taylor Pearson	6⅛	7
Do pfd	10½	11
Tip Top Tire	20	21⅜
Trdrs Finan A	34¼	34⅛
Do B	33⅛	34⅛
Union Gas	22¼	23⅜
United Corp A	26½	27
Do B	39⅛	40
United Fuel A	53	53½
Do B	31	32¼
United Steel	10⅛	10⅝
Hiram Walker	42⅛	42⅝
Westeel	21⅝	22
West Cda Brw	18	18⅛
West Grocers	41	
Do A	31½	32¼
George Weston	30⅝	31½
Do pfd	90⅛	95
Wpg Electric	35⅝	36
York Knit A		475
BANKS		
Montreal	27⅜	28
Nova Scotia	36⅜	37
Toronto	38⅜	40
Commerce	24⅛	25
Dominion	26⅝	26⅞
Imperial	30	31
Royal	27⅜	28⅛

New York Market

Allied Chemicals	68⅜
American Can	29⅝
American Tobacco	34⅜
American Smelter	39⅜
American T & T	155¼
American G & E	60⅝
Anaconda Copper	43
Atchison Topeka	79⅝
American Home Pdcts	26⅝
Atlantic Coast Line	96
B & O Railway	22
Bethlehem Steel	47⅝
Columbia Gas	13⅝
C P R	35⅝
C & O Railway	35⅞
Chrysler	74⅝
Con Edison	33⅝
Corn Products	69
Detroit Edison	23⅝
Du Pont	86
Delaware & Hudson	67
Eastman Kodak	43⅝
Erie Railroad	22
General Foods	43⅝
General Electric	58⅝
General Motors	54⅝
Goodyear Tire	41⅝
Great Northern	49⅝
Gulf Oil	51⅝
Houston L & P	30¼
Inter Harvester	33⅝
Inter Paper	46
Inter T & T	16⅝
Inter Nickel xd	41⅝
Johns-Manville	73⅝
Kennecott Copper	74⅝
Loew's Theatre	18
Nat Distillers	28⅝
New York Central	18⅝
Norfolk & Western	48
Northern Pacific	76⅝
Pacific Gas Electric	33⅝
Philadelphia Electric	30
Pennsylvania Rail	18⅛
Procter & Gamble	63¼
Public Service	24¼
Radio	23⅝
Republic Steel	39⅝
Schenley Distillers	26¼
Standard Calif	52
Standard N J	75⅛
Sears Roebuck	53
Socony Vacuum	37
Southern Pacific	73⅛
South Calif Edison	34¾
Southern Railway	55⅝
Texas Corp	54¾
Union Carbide	60¼
Union Pacific	112⅝
United Aircraft	29⅝
U S Steel	37⅝
Westinghouse Elec	36
Woolworth	44

Closing Averages

Dow Jones averages:

30 Industrials	260.82, off .28
20 Rails	93.56, up .22
15 Utilities	49.16, up .02
65 Stocks	100.13, up .03

Sales—910,000 shares.

Toronto averages:

Industrials	315.47, up 1.45
Golds	86.69, up .22
Base Metals	181.79 up .29
Western Oils	144.97, off .50

Sales—1,569,000 shares.

Montreal averages:

Industrials	194.80, up .90
Utilities	84.00 up .10
Golds	66.41, off .10
Pulps, Papers	695.21, up 22.36

Sales—568,200 shares.

Vancouver averages:

Golds	50.33, off 3.49
Base Metals	236.65, off .06
Oils	487.28, off .81

Volume—90,601.

Active Stocks Market Guide

TORONTO
Mines and Oils

Volume		High	Low	Close	Change
83700	Bristol	90	88½	89½	— ½
51100	Admiral	58	53	56	+3
50000	Geneva	24½	23	24½	+ ½
49200	Hi Crest	74	68	71	+3
39384	New Ryan	47	44½	47	
38750	Heath	27	26	26⅝	— ⅛
27250	Pershcrt	103	98	100	
22600	Amer Ylw	58	57	58	
21250	Am Leduc	85	80	82	—2
20300	Scurry	510	490	500	+5
	Industrials				
7340	Abitibi	16	14⅞	15⅞	+ ⅞
6725	Gt Lakes	17½	17	17½	+ ½
2050	BC Forest	5¾	5⅛	5⅛	— ⅛

MONTREAL
Industrials

Volume		High	Low	Close	Change
5525	Abitibi	16	15	15⅞	+ ⅞
4265	Brown	11	11	11⅛	+ ⅛
3915	Con Paper	34⅛	33	34⅛	+1⅛
3685	BC Forest	5⅜	5⅛	5⅜	
3500	Ang-Nfld	11	10¼	10⅞	+ ⅞
3156	Price Bros	29	27½	29	+1¼
2550	Ind Accept	47	44½	47	+2½
2161	Brazil	10⅜	10¼	10⅜	
1950	St Law Cp	36⅛	35½	36	+ ½
1895	Dom Tex	10½	10¼	10½	
	Mines and Oils				
143000	Kenmaro	37	31	37	+ ¾
68500	Admiral	58	53	57	+7
30500	O Cent Cd	13½	11	13	
29650	Pershcrt	103	97	100	+2
16300	Nw Pac Cl	85	78	84	+4

NEW YORK
Ten Most Active Stocks

Volume		High	Low	Close	Change
17900	N Amer C	21¼	21	21¼	Unch
17900	Gen Instru	1½	7	7⅛	—1⅛
11500	Packard	4⅞	4⅝	4⅞	+ ⅛
11100	Stand CP	14⅞	14⅛	14⅝	+ ⅛
9500	PAW Air	10	9⅞	10	+ ⅛
8300	South Co	13⅝	13⅛	13⅝	+ ⅛
7900	Chgo Crp	18⅝	17⅞	18½	+ ⅝
7300	RKO Pict	4⅛	4	4	— ⅛
7200	Vir-Caro	34⅛	33	33	+ ⅛
7100	Stnd O&E	13⅛	12⅞	12⅞	Unch

Today's Dollar

	Close	
MONTREAL—		
U.S. dollar	98 17/32	—1/16
Pound sterling	2.78⅞	—3/16
NEW YORK—	Close	
Canadian dollar	1.01⅛	+1/16
Pound sterling	2.80⅝	Unch.

Grain Prices

	Open	High	Low	Close
Oats—				
May	77⅞	78¼	77½	77½
July	77¼	77½	76⅞	77¼
Oct	78½	78⅞	78¼	78⅛
Barley—				
May	118	118½	115⅝	118⅝
July	115⅞	115¾	115	115½
Oct	115⅝	118⅛	115½	115
Rye—				
May	188⅛	189¾	188⅛	188⅛
July	188⅛	190⅝	188	189⅛
Oct	185	187¼	185	186⅝
Flax—				
May	—	—	—	380⅝
July	—	—	—	382
Oct	—	—	—	379

Winnipeg Cash Grain

Oats—No. 2 C.W. 77½
Barley—No. 3 C.W. 117½
Rye—No. 2 C.W. 189⅛
Track 189⅛
Flax—No. 1 C.W. 375⅝
Track 380⅝

CHICAGO

	Open	High	Low	Close
Wheat—				
May	245⅞	247⅞	245⅛	245⅛
July	234⅝	235¼	234⅜	234⅜
Sept	237	237⅛	236⅜	236⅜
Corn—				
May	183⅝	184½	183½	184⅛
July	184⅞	185⅜	184⅜	186⅛
Sept	180⅝	181⅝	180⅝	181
Oats—				
May	77	77⅛	75⅛	75⅛
July	77⅛	77⅝	76½	76⅛
Sept	79⅛	79⅛	78⅛	78⅝
Rye—				
May	199⅛	200⅛	198	198⅛
July	200⅛	200½	199½	199⅝
Sept	194⅛	194⅝	193⅝	194⅛

Dividends Declared

Canada Life Assurance, 75 cents, payable July 2; record June 16; xd June 13.

Victoria and Grey Trust, 20 cents, payable June 16; record May 31; xd May 30.

Asbestos Corporation, 25 cents, payable June 30; record June 18; xd June 17.

Hollinger Consolidated, 6 cents, payable June 30; record June 2; xd May 30.

Canada Permanent Mortgage, 50 cents, payable July 2; record June 14; xd June 13.

Brisk Buying Sends Paper Stocks Higher

TORONTO, May 16 (CP).—Papers sparked a ragged industrial advance today in slow stock market trading. Other sections—golds, base metals and western oils—made little headway.

Individual paper stock gains ranging to about $1 followed federal government permission today to increase the price of newsprint for export by $10 a ton.

Utilities, agricultures, banks and manufacturing companies also drew firm support but constructions and retail stores slipped.

Western oil leaders eased but lower-priced issues were mixed.

Base metals showed little trend. Hellens, Sherrit-Gordon, Steep Rock and New Calumet climbed moderately. Mindamar, United Asbestos and Nesbitt Labine declined.

Senior golds were quiet. Malartic and Giant Yellowknife climbed pennies.

Industrials Improve

MONTREAL, May 16 (CP).—Brisk buying sent papers up one to 1½ points. Steels, senior oils, senior metals, beverages, utilities, and miscellaneous industrials also followed the upward trend.

Carriers were unchanged and banks were down slightly.

In the papers, Price Brothers climbed 1¼ points to 29, International Paper jumped 1⅛ to 45¼ and Powell River moved ahead a point to 23.

Mines and western oils showed a mixture of gains and losses, Dominion Asbestos, New Pacific Coal and Sherritt-Gordon firmed.

In oils, Admiral, with a turnover of 68,500 shares, gained seven cents to reach 57 cents. Bristol and Harman also gained but Jet, Calvan and Gaspe slipped.

B.C. Mines Dip

VANCOUVER, May 16—Fewer than 100,000 shares were traded in the slowest day's activity of the year.

A strong afternoon feature in oils was Charter which moved ahead to 2.24. York at 51, and Mill City at .81 also showed strength, Britalta closed higher at 7.10.

Giant Mascot was the heaviest trader in mines but it dropped 9 cents to 90. Van Roi was also unusually weak at .38.

Placer Development at $40 took the gold average considerably lower, but other golds were firm.

Canadian Western Lumber gained a fraction at 8.00, and Powell River a point at 23.00.

New York Waits

NEW YORK, May 16 (AP).—In a labored session the stock market today maintained a narrow margin of gains over losses. Brokers contend the cautious attitude on all sides is a result of a desire to await the decision of the Supreme Court in the steel industry seizure case.

The Associated Press average of 60 stocks closed unchanged with the industrial component off 10 cents, the railroads up 10 cents, and the utilities up 20 cents. That index shows the mixed nature of the market.

London Prices

LONDON, May 16 (Reuters).—Gilt-edged and industrials were lower where changed but there was little or no selling pressure.

In foreign bonds, Japanese rallied after early dullness but Germans were subject to adverse comment with resultant easiness in prices.

LONDON, May 16 (AP).—Stock Closing: Babcock & Wilcox 62s 7½d, Boots Pure Drug 19s 10½d, Canadian Pacific $83⅞, Central Mining £1 25 32, Consolidated Gold Fields 46s 3d, Courtaulds 34s 10½d, Hudson's Bay Co. 198s 7½d, Imperial Chemical 42s 7½d, Imperial Tobacco 33s 9d, Metal Box 47s 3d, Mexican Eagle 22s 9d, Rand Mines 94s 4½d.

Bonds: British 2½ per cent consols £59¼, British 3½ per cent war loans £77, British fundings 4s 1960-1990 £96⅝.

The sun is one of the smallest and faintest of stars, despite its apparent size when viewed from the earth.

Montreal Bonds

MONTREAL, May 16 (CP).—Prices were generally unchanged today on the Montreal bond market in quiet trading. There was some firmness in provincial issues. The corporate market was featureless.

Unlisted and Miscellaneous

VANCOUVER UNLISTED
MINES

	Bid	Asked
Ainsworth	18	19
Bayonne	2	2½
Big Four		7½
BR Con	8	—
Bristol	4	
Brooklyn Stem	½	
Bluebird	18	20
Big Bell	60	
Big Miss		3
Car Hudson	21	22
Crown		10
Columbia		22
Copper Ridge	11	12
Curuni	7½	
Dumac	10	14
Emerald Glac	125	
Grull W	2	2½
Golden Slipper		25
Gulchon	15	16
George Copper	10	
Glacier Gulch		10
Hedley Mon		3½
Hedley Tun	6	6
High Silver		11
Jackson Basin	27	30
Morris Summit	8	
Nesbitt Labine	300	305
New Rossland	80	90
National Exp	43	45
Pellaire	7½	10
Rico		20
Salmon		4
Salmo Prince	51	54
Saudi Arabia	30	
Silver Hill		35
Skeena	17	18
Stewart Canal	6	9
Slocan Base M		9
Silver Bounty		12½
Sunshine Lard	60	70
Sunloch		75
Susuash	20	22
Taylor Wind	1	1½
Twin J	1	1¼
Victory Tung	16	17
Wesko	2¼	2½
Western Mines	33	35
Whitewater	3	4
Woodbury	15	17
Monterey	21	23
Rocher de Boule	30	35
OILS		
Advance	15	20
Alliance	10	10½
Arrow	10½	11
Baltac		8
British Pete	19	21
Calbrice	18	
Command	115	—
Freehold	8	10
Grease Creek	12	13½
Hanna		20½
Lone Mtn	24	27
Madison	5	5½
Merland	22	25
Midland	20½	21½
McLeod		8
Ram River	8	
Rundle	45	47
South End P	6	7
Trans Western		58
Twin River	4⅜	5½
United		230
Van Tor	50	51
Chamberlain	50	52
Kamlac	18	19
Lasalle	3	5
Lingoora	5	7
Lun Echo	9	14
Midland	20	22
Mindus	65	70
Mt Kene	26	31
Norbeau	85	100
Okland	4	6
Ordala	3	5
Pascalis	13	17
Payne	12	13
Radiore	47	52
Rand Malartic	13	15
Salmita	54	60
Vauze Duf	10	13
Vermilion C	16	21
Walcora new	13	16
West Amulet	—	25
Westlock	24	27
Yukure		30

TORONTO UNLISTED

	Bid	Asked
Amax	85	100
Aug Pora	9	12
Aurora	41	46
Bearon	11	15
Bi Ore	4	6
Can Sup	13½	14½
Central Man	9	12
Clear Pete	37	45
Comstock Keno	27	31
Captain	5	—
Empire	62	70
Goldfields U	100	115
Herna Pault	15	18

MISCELLANEOUS

	Bid	Asked
Anglo-C Tel A	9⅜	10⅜
Anglo-C T pfd	39	39½
BC Sugar	98	101
BC Tel pfd	108	
BC Tel pfd 4%	93½	94
BC Tel com	32½	33⅛
Cal Pr pfd	93½	97
Can Util pfd	96½	99½
CW Nat Gas	75	
CW N Gas pfd	16⅝	17⅝
Cunham Dr pfd	50	52
Dover Inds	8	8⅜
Grs Wine	1.55	—
Neon Prods	50	53
Power Corp	110	—
Peller Brew	1.50	—
P Brew pfd $25	12	14
Howard Smith	40⅛	42
Safeway Can	99½	101
Simpson	33	95
U Stl Prod pfd	24⅛	—

The above stock quotations are supplied by A. E. Ames & Co., T. H. Burns & Co. Ltd., Hagar Investments Ltd., R. A. Humber Ltd., Investment Dealers' Association and James Richardson & Sons.

Canadian Buyers Escape Price Rise

BY HARRY YOUNG
Colonist Business Editor

Some time ago in this column it was suggested that if the newsprint manufacturers of Canada found it necessary to raise the price of newsprint, the increase should not apply to Canadian users.

The reason for this claim for exclusion was not based on national or sympathetic grounds, but because the Canadian newspapers were in no way the cause for the required increase by the newsprint manufacturers.

The newsprint people have been suffering because their U.S. customers have been paying in U.S. dollars, which in the past year have been gradually becoming less and less valuable in terms of Canadian currency.

Indeed, the newsprint people have been receiving recently about $10 a ton less from their U.S. customers than they did a year ago. This, along with increased costs of production, put the industry in poor shape.

It was not surprising, therefore, that yesterday the federal government agreed to allow the newsprint manufacturers to raise their price by $10 per ton to U.S. customers.

But the government did not allow an increase for Canadian consumers, and because the exchange situation does not apply in this phase of the newsprint activity, this column heartily applauds.

The news acted as a tonic to newsprint stocks on the Montreal and Toronto exchanges yesterday. For some time this section of the market has been extremely depressed, owing to statements from the companies of diminishing profits.

* * *

IMPERIAL PROGRESSES

An encouraging report of the progress being made by Canada's petroleum industry is forthcoming from Imperial Oil. Giving its figures for the first three months of 1952, president G. L. Stewart, in a letter to shareholders, discloses that consolidated net earnings after income tax were $9,192,889. This compared with $8,049,131 in the corresponding period of 1951.

Mr. Stewart says tht taking the higher capital into consideration, this means that Imperial earned 30.8 cents a share compared with 29.7 cents.

The report also shows that Imperial's net crude oil production in Alberta for the period was 961,000 barrels higher, or an increase of 30 per cent, although Mr. Stewart points out that the earnings on increased production were in a measure offset by lower wellhead prices.

On new construction work by the company, Mr. Stewart reports good progress.

Canada's largest catalytic cracking unit at Sarnia refinery is progressing ahead of schedule, and satisfactory progress is being made in the modernization and expansion programs at Edmonton and Regina refineries.

Construction of a catalytic cracker and other units which will double the capacity of Ioco refinery at Vancouver has begun. With products now being pumped as far as London, Ont., completion of the Sarnia-Toronto Products pipeline is scheduled for early this fall.

Egg Market

To producer—	
Grade A large	38c
Grade A medium	33c
Grade A small	31c
Grade B	26c
Wholesale—	
Grade A large	47c-49c
Grade A medium	46c-47c
Grade A small	42c-43c
Grade B	36c

A. E. Ames & Co.
Limited
Investment Securities
Royal Trust Building • 612 View Street, Victoria, B.C.
Telephone: E 4171
TORONTO MONTREAL WINNIPEG VANCOUVER NEW YORK LONDON, ENG.

BONDS STOCKS GRAIN
Established 1857
COMPLETE QUOTATIONS AND STATISTICAL SERVICE
JAMES RICHARDSON & SONS
Government at View Telephone Garden 1138

Mortgage Money Available
on easy repayment terms at favorable interest rates on residential properties
Your enquiry solicited by
J. H. WHITTOME
& Co. Limited
Established 1886
1218 Broad Street
Phone B 4255
Member Real Estate Board of Victoria

Open for Inspection
3650 CADBORO BAY ROAD
(Uplands Area)
MAGNIFICENT SEA VIEW
Overlooking Cadboro Bay and Islands. One-acre beauty spot, a very handsome two-story stucco residence comprising a spacious living room, entrance hall, dining room. Cosy den with fireplace. Kitchen with nook and utility, tiled washroom. UPSTAIRS are four bedrooms, tiled bath with step-in shower. Automatic oil hot water heating plant.
Price - $27,000 or close offer.
OPEN SATURDAY, MAY 17, 1.30 P.M.-5 P.M.
KER & STEPHENSON LTD.
Member Real Estate Board
909 Government St.
G 4127 Day or Night G 4127

Canada Safeway Limited
Sound Management and Sustained Demand
Canada Safeway Limited, with 138 stores and 11 principal warehouses in Western Canada, is a leader in the retail grocery field. Sound, aggressive management has contributed to a better than 75% increase in sales volume over the past five years.
We offer as principals—
Canada Safeway Limited
5% Cumulative Preferred Shares
$100 Par Value
Price: $98.50 per share
Canada Safeway Limited 5% Cumulative Redeemable Sinking Fund Preferred Shares, a legal investment for insurance companies in Canada, provide an investment in an outstanding organization whose stability is based on the sale of products which have a sustained and continuous demand.
Your order for these Shares will receive prompt attention.
612 View Street, Victoria, B.C. Tel. Beacon 4261
Wood, Gundy & Company Limited

See your Mutual Life representative about this today
LOW COST MUTUAL LIFE SECURITY PLAN plus NEW FEDERAL PENSION PLAN will provide $100* EVERY MONTH FOR LIFE STARTING AT AGE 65
*This sum will be substantially greater if Mutual Life dividends are allowed to accumulate.
$15,000 life insurance from now until age 65...

...$100 a month from age 65 to 70...

...after age 70, the Mutual Life Security Plan combined with the Federal Government old age pension, will continue to provide $100 a month for life.
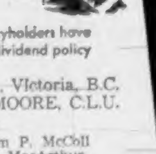
THE MUTUAL LIFE of CANADA
HEAD OFFICE WATERLOO, ONTARIO
Canada's first mutual
Over the years hundreds of thousands of policyholders have profited greatly by the liberal and consistent dividend policy of The Mutual Life of Canada.
Branch Office: 201 Scollard Bldg., Victoria, B.C.
Branch Manager - ROBT. M. MOORE, C.L.U.
City Representatives:
Fred. M. McGregor, C.L.U. William P. McColl
V. A. Ridgway Ian F. MacArthur
Daryl Elford, C.L.U. Pat Murphy
Donald K. Smyth Stewart Pringle
Richard H. Reeve Ernest Fisher
District Representative: BERT EVANS, Duncan, B.C.
M-152

Coalition Question Brings Merriment

BY JIM NESBITT

majority to carry on a good, safe other guests was Bishop Martin part of this vast province, so vast

SENT SHUDDER

At the home Premier and Mrs. Johnson talked with many of the residents and had tea with Sister

Safety Officer Appointment Due in June

Avoid Quick Clean-Up, Grads Told

VANCOUVER, May 16 (CP) — and die with all the lights burning

"You will influence the future

RUPTURED?

Advanced method has helped thousands. No leg straps. No elastic. No plasters. No pressure. INEXPENSIVE.

SMITH MANUFACTURING COMPANY
Box 891 DEPT. 81 PRESTON, ONTARIO

WE FIX RADIOS IN YOUR HOME DAY OR EVENING
HOME RADIO SERVICE
B 1831

Decline of B.C. Co-Operatives Blamed on Coalition Policy

Coalition policies are ruining three years in B.C. three

FCE

NOTICE

VICTORIA AERIE No. 12, F.O.E.

— WANTED —
USED CAR SALESMEN

Apply to Box 834, Victoria Press

Premier Johnson's Leadership Will Assure Stable Government and Continued Prosperity for B.C.

Hon. Byron I. Johnson, Premier of British Columbia

- EXPERIENCED LEADERSHIP: Byron Johnson is a man of undisputed integrity and outstanding ability. Under his leadership, B.C. has developed more rapidly than any time in its history.
- INDUSTRIAL DEVELOPMENT: Sound, progressive legislation has stimulated the enormous industrial expansion which has attracted millions of dollars to B.C., created new jobs and greater opportunities for all.
- SOCIAL LEGISLATION: Under Premier Johnson's leadership, B.C. now surpasses the whole of Canada in social legislation, and its important benefits to people in every walk of life.
- INDIVIDUAL OPPORTUNITY Never before in B.C.'s history have conditions been so ripe for greater opportunities for the men, women and youth of this province. Premier Johnson's government will give the leadership B.C. must have for continued prosperity.
- STABILITY Only the guarantee of continuing stable government will keep B.C.'s industrial development moving forward to its giant potential. Premier Johnson's government is pledged to further the industrial advance of B.C.

Vote For Honest Leadership
LIBERAL

Inserted by the B.C. Liberal Association

M&M SATURDAY SPECIALS

SCOOTERS
SPECIAL $2.98

FOLDING RULES
SPECIAL $1.25

CLOTHES BASKETS
SPECIAL 98c

FISHING SPOONS
SPECIAL 24c

COMBINATION ELECTRIC, WOOD AND COAL RANGE
ONLY SPECIAL $125.00

NEW LOW PRICE ON
Sunbeam SHAVEMASTER

NEW REDUCED PRICE $31.95

GARDEN DUST
such as leafhoppers, beetles, caterpillars and cabbage worms. 10-oz. container. Also serves as a handy garden duster. SPECIAL 29c

ELECTRIC MIXER
NOTE THESE IMPORTANT FEATURES:
- Has heating turntables
SPECIAL $19.95

SPECIAL CLEARANCE
MEDALTA MIXING BOWLS
Good quality Medalta semi-porcelain mixing bowls. Limited quantity. SPECIAL 79c

$75 TRADE-IN ALLOWANCE FOR ANY OLD RADIO on this NEW STROMBERG-CARLSON

Model 1161

Regular Minimum Trade-In Allowance $75.00
You Pay Only $224.75
Mc & Mc Easy Terms Available

NOW AT Mc & Mc — FREE CUSTOMER PARKING
ENTRANCE OFF CORMORANT ST. — Just Down from Government

93 Years Serving Victoria
1400 Block Government St.
M. LEMON M. FEELY M&M & PRIOR LIMITED
Phone G 1111
93 Years Growing With Victoria

Saturday--A Big Day at EATON'S

Summery New York Imports In "Wonder" Fabrics with NYLON

These Dresses Exclusive with EATON'S in British Columbia

Exceptional fashion offer with styles for Misses 12 to 20 and half sizes 14½ to 22½. Nylon nylon with nylon and nylon-with-acetate trayons are thoroughly hand-washable, quick to dry, and easy to keep looking beautiful. Included are Pin Dot Sheers, Ripple Sheer Dots, Pear Drop Prints, Nylon-Acetate Mesh. In a collection on white pastel and navy grounds.

EATON Special Price,

13.88 Each

EATON'S Dresses—Second Floor

Candy Stripe Wilton Carpet

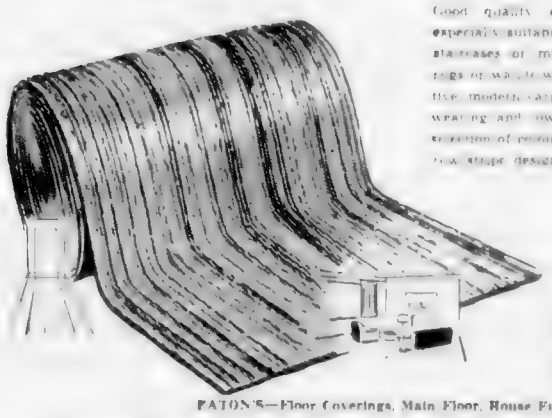

Good quality carpeting that is especially suitable for hallways and staircases or may be seamed for rugs or wall to wall carpet. Attractive modern carpeting that is hard wearing and low priced. Large selection of colours woven in a narrow stripe design.

Running Yard **5.50**

EATON'S—Floor Coverings, Main Floor, House Furnishings Building

Let Us Instal Your Kentile Floor

Hard wearing Kentile . . . its beauty and easy cleaning advantages will be yours to enjoy for years. Kentile sheds dirt . . . resists stains and scuffs . . . sparkles like new after occasional no-rub waxings. Bring in your floor measurements and we will be pleased to make an estimate. Size of tile, 9x9 inches and ⅛ inch thick.

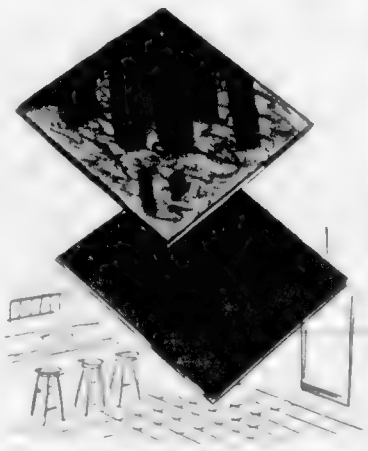

Price installed, sq. ft. **39c**

Sanding and repairing floor where necessary is extra. Floors must be inspected by our workmen before a guaranteed installation can be made.

EATON'S—Floor Coverings, Main Floor, House Furnishings Building

Men's Slacks

Feature Special **4.99** pair

- Gabardine and summer worsteds.
- To mix and match with sports coats
- Gabardine is 14-oz. rayon mixture
- Hard wearing, mothproof and crease resistant.
- Blue, grey, tan and brown.
- Summer worsted is blended wool and rayon.
- In officer's tan shade.
- Pleated front and zipper closing.
- Sizes 28-44.

EATON'S—Men's Clothing, Main Floor

Continues Tomorrow!

Manufacturer's Clearance of

Men's Swim Trunks and Play Shorts

This outstanding manufacturer's clearance features men's brief style swim trunks and swim and play shorts, prices from **1.99** to **4.99**

EATON'S—Men's Furnishings, Main Floor

Choose the Payment Plan that Suits YOU Best . . . on an

EATON Revolving Credit ACCOUNT

New at EATON'S . . . A revolving credit account . . . [illegible] YOU . . . YOUR own credit plan.

When you have completed [illegible] Revolving Credit Account. You will receive a revolving [illegible] to the account person.

You [illegible] at EATON'S [illegible] Suits YOU Best!

Here Is How Revolving Credit Works

You will pay [illegible]	10.00	15.00	20.00	25.00
You may spend [illegible]	60.00	90.00	120.00	150.00

Come in to the Accounts Office, Third Floor, and [illegible] Consultants explain EATON'S Revolving Credit Plan. [illegible] gether, work out examples and "find out how we may [illegible] the things on your 'shopping list'" . . . paying for them gradually out of your monthly income. There is a reasonable service charge each month, an initial down payment equal to one monthly instalment and a minimum monthly payment of 10.00.

"Time Payment Made Simple" Booklet on request.

EATON'S—Accounts Office, Third Floor—E4141

9 O'CLOCK SPECIALS

Please, No Phone or Mail Orders

Plump Pillows
- Plumply filled feather pillows
- Covered with durable tickings
- At an unusual saving for thrifty house holders!

9 o'Clock Special, each **1.29**

EATON'S—Furniture, Second Floor, House Furnishings Building

Paint Solvent
- Paint solvent and thinner. For thinning paint and cleaning brushes
- In 40-oz. bottle

9 o'Clock Special, quart **29c**

EATON'S—Paints, Second Floor, House Furnishings Building

Toilet Soap
- A collection of various fragrances
- In dainty shapes . . . a grand gift idea!
- Clearing at ½ price!

9 o'Clock Special **2 for 15c**

EATON'S—Toiletries, Main Floor

Men's Wool Sport Coats
- Reduced to clear . . . [illegible]
- [illegible]
- Herringbones, novelty weaves, plain shades
- Sizes 36 to 46 consecutively. Regulars, shorts, talls

9 o'Clock Special, each **14.99**

EATON'S—Men's Clothing, Main Floor

Boiling Fowl
- Here's value for meal-planners this week-end!
- Grade A boiling fowl
- In 3 to 4 lb. averages

9 o'Clock Special, lb. **39c**

EATON'S—Meats, Lower Main Floor

Grass Shears
- Long handle grass shears at an outstanding saving!
- Made with Sheffield steel blades
- Long wooden handles

9 o'Clock Special, each **4.99**

EATON'S—Hardware, Lower Main Floor

2 O'CLOCK SPECIALS

Please, No Phone or Mail Orders

Women's Mexican Sandals
- With durable rope soles . . . cool canvas [illegible]
- [illegible]
- [illegible] with trim, plain [illegible]
- Sizes 4 to 8

2 o'Clock Special, pair **1.00**

EATON'S—Bargain Basement

Children's T-Shirts
- Strong knit cotton in striped effects
- Crew neck, short sleeves, choice of colours
- Sizes [illegible]

2 o'Clock Special, each **49c** or 2 for 88c

EATON'S—Bargain Basement

Men's Gabardine Suits
- A [illegible] double breasted [illegible]
- Trousers have drop belt loops, suspender buttons, etc.
- Talls and regulars . . . sizes 36 to 44

2 o'Clock Special, two-pant suit **28.50**

EATON'S—Bargain Basement

Boys' Jeans
- [illegible]
- [illegible]
- Button front, four pockets, sizes 6 to 12 [illegible]

2 o'Clock Special, pair **1.87**

EATON'S—Bargain Basement

Silence Cloths
- [illegible] . . . quilted in zig zag [illegible]
- Fully bleached [illegible] shaped edges . . . large 54x76 size
- Use as a mattress protector or as a silence cloth

2 o'Clock Special, each **5.89**

EATON'S—Staples, Third Floor

Dotted Marquisette
- [illegible]
- [illegible]
- [illegible]
- [illegible]

2 o'Clock Special, yard **29c**

EATON'S—Draperies, Second Floor, House Furnishings Building

Kids! There's an Easier Way Than This to See a Ball Game

And you get a much better view, too!

Join EATON'S Knothole Club Now! In co-operation with the Victoria Baseball and Athletic Co. Ltd. EATON'S has arranged for Junior Tyee rooters to get into Saturday afternoon ball games free. Just show your membership card in EATON'S Knothole Club at the Vancouver Street entrance and you're in. Club age limit, 14 years.

Get your card from EATON'S Sporting Goods Department TODAY! Membership is

FREE!

EATON'S—Sporting Goods, Main Floor House Furnishings Department

It Pays to Shop at EATON'S STORE HOURS: 9 a.m. to 5 p.m. Wednesday, 9 a.m. to 1 p.m. — Phone E4141 The T. EATON Co. BRITISH COLUMBIA LIMITED

LOCAL NEWS

The Daily Colonist.

(ESTABLISHED 1858)

COLONIST TELEPHONES
All Departments ..... E 4111
AFTER 11.30 P.M. AND BEFORE 8.00 A.M.
News Desk ..... E 4509 Composition Room E 0725
Reporters ..... E 8309 Sports ..... E 7000

NO. 133—NINETY-FOURTH YEAR | VICTORIA, BRITISH COLUMBIA, SATURDAY, MAY 17, 1952 | SECOND NEWS SECTION

Two Old Surveys Of Roads Found

Mayor Claude L. Harrison yesterday said that a long search in the provincial department of public works had at last uncovered two old surveys made of the route for a west coast road from Jordan River to Port Renfrew.

He was replying to Mayor H. C. [illegible] of the Victoria Chamber of Commerce who had asked a [illegible] highway east from Jordan [illegible]

[illegible] Road and the road to Lake from Alberni.

"I am glad to see that Premier Wacht [illegible] was [illegible] Mr. [illegible] said.

[illegible] Harrison said he [illegible] was [illegible] the board.

Chamber Suggests Reserve Call Plan

[illegible]

SET AMOUNT

Mr. [illegible] said Mr. [illegible]

Other directors took exception to asking the government to set up a fund for such a purpose. [illegible]

[illegible]

Today's Events

SATURDAY, MAY 17

9.30—Rayca Doll Show, Hudson's Bay Company, Douglas Room.

10.00—Open House at Yarrows.

2.30—Students' presentation of "The Red Mill," Royal Theatre.

Yarrows Ready For Visitors

AROUND TOWN

Yarrows Ltd. is always a busy shipyard. But over the past several days activity has hit a new pitch.

Stages and machines are [illegible] There is no dust [illegible] there is dust. Everything is in its place.

Reason: Today is open house at the shipbuilding shipyard for families of the men who work there.

[illegible] the opportunity to see for themselves where and how the men of their families spend their days.

More than [illegible] visitors are expected.

The visitors will be taken on tours of the plant and will be shown every effort of the [illegible] and their wives. Refreshments will be served.

* * *

The destroyer Sioux is to carry out surface and anti-aircraft firing practice off Esquimalt between 8 a.m. and noon Monday. The practice will be held in that area between Race Rocks and Discovery Island.

* * *

Tenders will be called soon for [illegible] of sewers and [illegible] Mr. [illegible] municipal engineer said yesterday.

[illegible] and 6,800 feet of storm drains [illegible] Park and Hudson Bay [illegible]

* * *

[illegible] Taylor has been appointed placement officer for the Victoria office of the Dominion-Provincial Farm Labor Service, it was announced yesterday.

[illegible] are needed about the second week of June for strawberry picking. Registrations so far have been [illegible] was reported. They can be made at Room 5, 602 Broughton Street.

* * *

Russell B. Hansen, Oak Bench Drive, was fined $200 in City Police Court yesterday after he pleaded guilty to a charge of [illegible]

[illegible] each when they were found guilty by Magistrate [illegible] on charges of [illegible]

[illegible] Road, [illegible] Avenue and Alfred B. Wood, 200 Menzies Street.

* * *

Emery R. Van Sickle, [illegible] Street, was fined $200 and costs or 30 days in jail [illegible] guilty to a charge of driving [illegible] while his ability was impaired by alcohol. Sentence was imposed by Magistrate A. F. Thomson.

* * *

A dozen tanks of tropical fish will be on display at the Victoria Aquarium Society's exhibition here June 12 to 15.

The display, in the Standard Furniture Company, is designed to promote interest in the society and fish collecting as a hobby.

Society chairman is Alan Pratt.

* * *

The Victoria Sport Wing Club has postponed its hidden transmitter hunt until [illegible]

[illegible] the event was postponed until after the first meeting of the club in September.

Modification of a blind transmitter has been undertaken as a club project and has [illegible] A new transmitter for the chase station is also being constructed.

* * *

Police are investigating a Thursday night break-in at the home of H. Alexander, 1437 Rockland Avenue.

The occupant and his wife were away from home at the time and it is believed the [illegible] after an unsuccessful search for cash. Dresser drawers had been ransacked, police report. Apparently entry had been gained through a basement window.

Neighbors heard the sound of breaking glass and it was a call from John Taylor, 941 Joan Crescent, that sent police to the scene. Another neighbor provided a description of a man seen nearby shortly after the window had been smashed.

Youngsters Keep Cool Through Tests

[illegible] who kept cool on Victoria yesterday although he had to struggle to do it. Bob Marchand, [illegible] was one of the many boy scouts in Greater Victoria [illegible] the Crystal Garden [illegible] about 1,000 [illegible] (Colonist photo by [illegible])

In B.C. Politics

Films to Carry On Campaign

[illegible] for Prince Rupert, from carrying on his fight for re-election.

Mr. McRae's campaign manag- [illegible] parties on [illegible] spiracy and [illegible]

1. The Tories [illegible]

[illegible]

Mr. McRae [illegible] the people and their resources.

* * *

[illegible] Vancouver [illegible] urged its members to vote for election candidates who are opposed to aid for separate schools.

* * *

[illegible] Snanich [illegible]

* * *

In Revelstoke [illegible]

* * *

[illegible] Tories proposed voluntary and competitive version of hospital insurance.

* * *

C. F. Jenkins, Harold Arsch, in Kamloops last night [illegible]

Tenders Called To Complete Pat Bay Road

Tenders have been called for [illegible]

Mr. Bennett will speak at the Fraser Street Hall in Esquimalt Thursday, May 22. He will be at Duncan May 23.

Mrs. T. J. Rolston, Social Credit candidate for Vancouver [illegible]

Bids Called For Dredging

Tenders for the dredging of Victoria's Inner Harbor have been called and will close at the end of the month, reports James Gange, chairman of the Harbor Development Board of the Victoria Chamber of Commerce.

Mill Mishap Mars Chance For Record

[illegible] accidents since March, [illegible] safety week [illegible] be established [illegible]

A [illegible] at the company's [illegible] of Mr. [illegible] and [illegible] was the [illegible] of the week, and our [illegible] some fast competition [illegible] on Vancouver Island [illegible] Lake Lodge, Port Alberni, Whale [illegible] Ltd., New Westminster.

Each of 21 mills participating in the safety program [illegible] represented by a labor [illegible] management and a government board [illegible] a special flag which [illegible] when an accident occurs.

The weekly average last year was 35 compensable accidents. This year it has been reduced to 13.

Dockyard Veteran Honored

Wilfred Moss, 21 San Jose Avenue, was honored at a special ceremony in H.M.C. Dockyard, Victoria, on completion of 40 years' service in naval shore establishments. Dockyard naval stores officer since [illegible] he was presented with a [illegible] of H.M.S. [illegible] that ancient man-of-war as flagship, and Esquimalt dockyard officially opened June 1887. Presentation was made by Capt. B. R. Spencer, superintendent of H.M.C. Dockyard.—(Colonist photo by R.C.N.)

Hot Weather Madness Grips City Gardeners

BY BARNEY McKINLEY

Warm weather madness seized Victorians this week in the first preview of summer conditions hit the city and sent thermometers climbing to the [illegible]

Gardening fever at the same time mounted to [illegible] the danger point as dazed or perspired citizens [illegible] "gone crazy" buying seeds, fertilizer, bug sprays and bedding plants by the thousands.

[illegible]

Dog Raids Menace To Sheep

[illegible]

Seed Potatoes

[illegible]

Yesterday he said he phoned to 188 suppliers to fill an out of town order but none of them could chip in with a single potato.

[illegible]

Earwig Bait

One dealer said he ordered earwig bait supplies three times [illegible] in his effort to keep the gardener equipped for the battle of the bugs.

[illegible] of a dog repellent that can be sprinkled at the edges of lawns and gardens to keep stray animals out of the tender greens were also romping along, the report said.

Actually the little summer which hit this area this week is [illegible]

[illegible]

Grant Wanted For Whole Area

Any grant for beautification of Victoria district should be used for Greater Victoria and not just the city, Arthur Ash said last night.

He suggested that the mayor and council and a government appointee administer the fund without remuneration.

He had advocated the grant for Greater Victoria at the last session and would continue to do so, he said.

Fun Fair Draws 300 To School

[illegible]

City to Hold Reception For Brig. Rockingham

[illegible] said yesterday.

After arriving Thursday in [illegible] Brig. Rockingham will travel to Ottawa Saturday before beginning his 30 days' leave.

[illegible] would be either a dinner or cocktail party in his honor.

[illegible]

[illegible] night fishing and shooting, he said.

Sum Secret, But Profits Of Fair High

[illegible]

Victorian Wins Degree in East

[illegible]

Where . . .

[illegible]

Search for Sunken Speedboat Off Cadboro Bay to Continue

[illegible]

FLOATING DERRICK

[illegible]

p.m., approximately one-quarter [illegible] Yacht Club.

[illegible] was doing about 20 [illegible] and the Adios about 30 miles at the time of the collision.

Beauty and You

By MARION MATTHEWS

CLEAN BRUSH

Brushes [illegible] quently you forget they should get the same state of attention [illegible] ... which you toss into handbags as well as the [illegible] ... a ... cleaner for ... [illegible]

[illegible] ... Warm soapy water ... Before washing, however, go over your hair brushes with a brush comb ... [illegible]

[illegible]

Children Like Toad in Hole

By THE CHEF

The children will go for Toad-in-the-Hole – and so will the older folks for that matter.

[illegible] ... place them in a baking pan and bake in a hot oven for [illegible] ... enough for the fat to run out.

Mix together a cup of flour, a teaspoon of baking powder and ½ teaspoon of salt. Beat two eggs with ¾ cup of milk and ¼ cup of water. Add to dry [illegible] ... over the sausages and bake 20 minutes longer, until the batter is light brown and puffed.

Today's Pattern

WEEK'S BUDGET STYLE

One, two, three, sew! A ward[robe] of fashion for your girl [illegible] ... as a sundress too!

Pattern 9113 [illegible] ... dress and jacket [illegible]

This easy-to-use pattern gives perfect fit. Complete illustrated sew chart shows you every step.

Send thirty-five cents in coins (stamps cannot be accepted) for this pattern to the Marian Martin Pattern Department, The Victoria Colonist, 60 Front Street West, Toronto, Ont. Print plainly size, name, address, style number. The pattern will be mailed from Toronto and should reach you in two weeks or less.

Today's Pattern

CROCHETED LEAVES

[illegible] ... Pineapple and shell crochet.

[illegible] ... Pattern 860 crochet directions.

Send thirty-five cents in coins (stamps cannot be accepted) for this pattern to the Laura Wheeler Pattern Department, The Victoria Colonist, 60 Front Street West, Toronto, Ont. Print plainly size, name, address, style number. The pattern will be mailed from Toronto and should reach you in two weeks or less.

Island Social Activities

CHEMAINUS, May 16.—Ladies' Auxiliary of [illegible] ... Hospital held a successful hospital tea Monday afternoon on the grounds of the hospital. Mrs. [illegible] ... Mrs. G. Saunders poured tea. Many useful articles were donated, two large wool blankets from the Arbutus Chapter, I.O.D.E., large bath towels from St. Joseph's Altar Society ... [illegible] ... amounted to $[illegible].

Mrs. D. Swan, Victoria, officially opened the affair and was presented with a corsage by Mrs. W. Wicks.

Miss Jenny Dodd delighted the guests with her dances and a "beauty" parade of very young ladies two to five years of age was much enjoyed.

Mrs. Alex Walker, Mrs. A. G. B. Lewis and Mrs. E. D. Matthews were in charge of a well-stocked stall of home cooking; the plant stall was looked after by Mrs. E. Bamber and Mrs. R. [illegible]; Mrs. C. B. Meredith was kept busy selling "mystery" parcels; Mrs. D. Marrs had charge of the [illegible] stall, and Mrs. H. [illegible] was the gypsy who read the teacups.

Mrs. J. G. Rodger and Mrs. C. F. Finley were in charge of the tearoom, the tables being attractively arranged with spring flowers.

Mrs. A. T. Motherwell sold tea tickets and was in charge of the door prize, which was won by Mrs. H. Fann.

* * *

MISCELLANEOUS SHOWER

CHEMAINUS.—Miss D. Strom entertained at a miscellaneous shower recently honoring Miss Shirley Cain, whose wedding takes place May 17. The bride-elect and her mother, Mrs. F. Cain, received camellia corsages. Contest winners were Miss Shirley Cain, Miss Sandra Strom and Mrs. B. Bonde. The gifts were presented to the bride-elect in a beautifully decorated box with a decorated doll on the lid. Refreshments were served by the hostess, assisted by Miss P. Rukin and Miss Colleen Donmont.

ENTERTAIN PRESIDENT

Mrs. E. H. Pellant, provincial president of the I.O.D.E., while visiting on the Island was entertained by the executive of the Arbutus Chapter at a luncheon at the home of Mrs. Robert McBride, and at a tea in the afternoon, at the home of Mrs. Jack McBride, with members of the Arbutus Chapter attending. Mrs. E. H. Pellant gave an interesting talk on I.O.D.E. work.

LEGION L.A. SALE

COBBLE HILL.—The Ladies' Auxiliary of the Cobble Hill branch, Canadian Legion, [illegible]

Hot Slaw

Melt 2 tablespoons of butter in a saucepan and add [illegible] ... of finely shredded cabbage. Stir well to mix. Add ½ cup of water, and a teaspoon of salt, cover tightly, and cook for 10 minutes.

[illegible] ... Remove from heat ... and serve.

Tuna Casserole

Cook [illegible] ... of noodles in boiling salted water until tender. Drain [illegible] ... canned tuna fish ... make 2 cupfuls. Mix the tuna with the noodles and stir in gently 1 can of mushroom soup.

Turn all into a greased baking dish; sprinkle with crumbs and bake at 350 degrees for [illegible] minutes.

A SPOT IN THE SUN

[illegible] ... wearing brimmed hats ... dresses with high necks. All these will be your wall of protection. Also try a [illegible] ... sophisticated cream makeup.

Clubs and Societies

Municipal Chapter, I.O.D.E., will meet at headquarters on May 19 at 7.30 p.m.

* * *

The afternoon branch of the W.A. to St. Martin-in-the-Fields, Obed Avenue, will meet in the parish hall on May 20 at 2.30 p.m.

* * *

Royal Tour film covering New Westminster, Vancouver and Victoria will be shown at the next meeting of Cordova Bay P.T.A. at 8 p.m. in the school. There will be music and refreshments.

* * *

The Young Women's Auxiliary [illegible] ... Group of First Baptist Church met recently at the home of the president, Mrs. L. Salmond, 431 Heather Street. The Rev. G. R. Easter was guest speaker. The Misses Audrey Hamilton, Doreen Waller and [illegible] arranged the program and served refreshments.

* * *

[illegible] ... Credit Women's Breakfast Club at the Strathcona Hotel. Audrey Harness, Evelyn Leather and Brownie W[illegible] ... were chosen as delegates to the thirty-first Pacific Northwest Credit Conference May 17 to May 20 at Tacoma, Washington.

* * *

A donation was sent to the cancer fund at a recent meeting of the Primrose Lodge No. 32, Daughters of England, held at 904 Government Street. During the meeting Mrs. D. McDonald invited the members to a tea at her home, 2050 Milton, at 8 p.m. on May 15, and it was reported Mrs. A. McVie, district deputy, will be at the C.P.R., Government Street, on May 19 at 2 p.m. for those wishing to visit Vancouver on May 22.

F.O. and Mrs. John Crofton Honored Before Leaving to Reside in Montreal

GANGES, B.C., May 16.— Mr. and Mrs. [illegible] were hosts last Saturday at an afternoon party ... [illegible] ... who are leaving the island on Thursday for Montreal. It was also given by the hosts for their daughter [illegible] celebrating her [illegible] birthday.

F.O. and Mrs. [illegible] have recently returned from Whitehorse and have been visiting the former's parents, Lieut.-Col. and Mrs. Desmond Crofton at Ganges.

Among those present were Maj. and Mrs. Gerard Barnes, Mrs. D. K. Crofton, Lieut.-Col. and Mrs. Desmond Crofton, Mr. and Mrs. P. D. Crofton, Group Capt. and Mrs. W. F. Dipper, Col. and Mrs. A. B. [illegible], Mr. and Mrs. Zenas Kr[illegible], Mr. and Mrs. O. Leigh-Spencer, Mrs. A. J. MacWilliam, Mr. and Mrs. Fred Morris, Mr. and Mrs. Ray Morris, Mrs. C. L. [illegible], Mr. and Mrs. John Sturdy, [illegible]

PENNY SAVER SAYS
It's Supreme
It's "MIRACLEAN"
BLEACHES · STERILIZES · DEODORIZES
A little "MIRACLEAN" in the tub or cleaning water makes Germs, Stains and Dirt just Vanish.
LOOK AT THIS AND COMPARE PRICES
One 128-oz. Bottle ... 75c
Refund on the EMPTY ... 25c
NET TO YOU ... 50c
PHONE B 7342 . . . NOW . . . PHONE B 7342

Leisurely Comfort!

SLAX by Hewetson ... 5.25
LOAFERS
Rich mahogany shade
$9.95
MODERN SHOE CO.
FRED GROSSMITH — YATES AT GOVERNMENT

A BOARDING SCHOOL FOR BOYS 8-18
SHAWNIGAN LAKE SCHOOL
★ High Academic Standing ★ University Entrance ★ Senior Matriculation
SPORTS - CADETS - SWIMMING - HOBBY SHOP
For prospectus write Mr. G. Peter Kaye, Headmaster, Shawnigan Lake School, Shawnigan Lake, Vancouver Island, B.C.

Getting there is half the fun... with Cunard

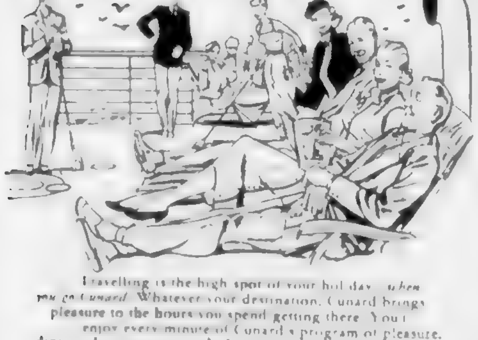

Travelling is the high spot of your holiday when you go Cunard. Whatever your destination, Cunard brings pleasure to the hours you spend getting there. You'll enjoy every minute of Cunard's program of pleasure, dining, dancing, sports, deck games and recreational facilities, all amid superbly appointed surroundings.

And behind every mile of your voyage is Cunard's glorious tradition—a tradition more than 111 years old and synonymous with the highest standard of Ocean Travel.

Travel Cunard and you travel in complete enjoyment, with attentive service and rewarding pleasures that are found only where gracious living is at its very best.

That's why getting there is half the fun when you travel Cunard.

Weekly service through the historic St. Lawrence route and frequent departures from New York including the World's Largest and Fastest steamers Queen Elizabeth and Queen Mary.

See your Local Agent "No one can serve you better"

THE CUNARD STEAM-SHIP COMPANY LIMITED
626 WEST PENDER STREET, VANCOUVER, B.C.

The POLKA DOT PUMP
Smooth blue calf accented with white polka dots. The smart bow adds a perky touch. Sizes [illegible]
$11.98 Pr.

RICKY CASUALS

for spring help you to take it easy.
[illegible]
$10.98 Pr.

TANGO PUMPS
The fit, comfort and styling makes this an ideal shoe for everyday wear.
Black Suede with cuban or high heel.
Blue Calf — Red Calf — Brown Calf
$13.98 Pr.

The Vanity
1306 Douglas Street

A Call for Co-operation In Improving B.C.'s Liquor Law

The government has said that "a consultative committee, comprised of a cross section of community life" will be set up after the liquor plebiscite. It will study the sale of liquor, make recommendations for changes in the liquor laws.

We urge that this consultative committee include representatives from

The Alcohol Research Council
Various ministerial and religious groups
The Local Council of Women
Service Clubs Council
Trades and Labor Council
Canadian Congress of Labor
B.C. Medical Association
Educators
The judiciary and enforcement officers
And others

with whom we will gladly join in the working out of common sense, down-to-earth recommendations for the legislature. Thus all shades of opinion, all walks of life will together provide guidance for the legislators to intelligently implement the will of the majority.

This Is the Question on Which You Vote June 12:

Are you in favor of the sale of spirituous liquor and wine by the glass in establishments licensed for such purposes?

Vote YES [X]

- for greater moderation and temperance
- for greater hospitality to tourists
- for less bootlegging
- for less drunkenness through saner drinking
- for a system that encourages respect for the law, instead of contempt

CITIZENS' COMMITTEE FOR A COMMON SENSE LIQUOR LAW
George A. Cran, Chairman — Room 812, 207 W. Hastings St. — Phone PAcific 8538
Vancouver

L. C. Creery; Mr. and Mrs. S. R. Tupper; D. S. Mansell; Art Christopher; Mr. and Mrs. A. A. Matheson; Helen J. Smith; Dr. Leith Webster; Orval C. Cook; Mrs. D. Fraser; Hans Stansboll; J. J. West; Mr. and Mrs. R. V. Gandy; Ivan V. Murphy; Ruda Brown; Mr. and Mrs. W. R. Howard; Fraser McIntosh; Z. K. Estey; Mr. and Mrs. W. A. McAllister; J. V. Christensen; Mr. and Mrs. H. B. Trant; Fred Gallagher; Mr. and Mrs. J. E. Bell; Paul Thornhill; Mr. and Mrs. J. Christensen; Dorwin Baird; Reg. Lumb; R. A. Robertson; Mrs. V. Fuchs; Ross Brown; W. R. Morrow; Mr. and Mrs. F. J. Grant; Margaret Daunt; Thos. R. Fyfe; Mr. and Mrs. H. L. Shelton; Nat Bailey; A. V. Ives; Mr. and Mrs. F. Raynor; Geo. F. Nichols; R. B. Sweet; Mr. and Mrs. Don King; Verne Miller; James L. Bigelow; Mr. and Mrs. D. A. Betts; Clarke Simpkins; Chas. M. Anderson; J. Wilf Sherwood; Mr. and Mrs. A. Renton; F. J. McFarland; W. C. Ditmars Jr.; Tempest de Wolf; John A. Newson; Charles M. Defieux; Mr. and Mrs. Geo. Simpson; Egan Nielsen; A. Principi; Mr. and Mrs. C. F. Ritchie; Jacqueline R. Hart; Col. E. J. Ryan; Mrs. G. Wainborn; Wm. Butterfield; S. W. Asken; Mr. and Mrs. J. Hallgren; Fred Tonge; R. B. Ross; Mr. and Mrs. J. Tompkins; H. C. Ketcheson; Frank Hunter; F. E. Paulson; Mr. and Mrs. S. Rasmussen; Vivien Gillette; Russell A. Hicks; H. C. Lyle; Dick Diespecker; Ald. Archie Proctor; Mr. and Mrs. E. A. Ricker; [illegible] Hutmacher; Betty Ferguson; Edward O. Wright; W. J. Jones; Bert Welland; Mr. and Mrs. J. F. Gee; R. Baragar; H. W. Loosley; Mr. and Mrs. D. Gregson; Winnifred Renworth; R. H. W. Walker; C. J. Tullidge; Jas. McArthur; Mrs. M. Skelley; G. Moustonik; A. C. Harrison; Mr. and Mrs. W. N. Page; Gordon Shafer; Norm Burns; Mr. and Mrs. F. L. Quackenbush; Thos. Oleson; Mr. and Mrs. A. D. Lauder; Reta W. Myers; H. D. Hunter; Warren Brant; F. Doug Stone; Mr. and Mrs. J. G. Williamson; Cliff Wightman; F. Macaulay; C. H. [illegible]; Mrs. F. M. Hart; Mr. and Mrs. F. Millin; Emil Hoherty; Keith M. Allwood; D. V. Speer; Mr. and Mrs. A. McGhie; R. McNally; Fred J. Jones; Mr. and Mrs. G. H. Boamer; Edward A. Klato; Vivian Blanchette; Mr. and Mrs. John H. Cox; Fred Bogden; Mr. and Mrs. N. G. Thomas; And others

Phone your name and add it to this growing list—no financial obligation.

Taking Part in Gymkhana on May 24

The annual Victoria Riding and Hunt Club gymkhana will take place as usual on Saturday, May 24, at the club grounds, Cedar Hill Crossroad. Many entries from outside points have been received for the various events of the afternoon. Among those taking part pictured above from left to right: Veronica Hewson on Sunny Spring; Pat Jones on Mount Wong; Patricia on Fancy Lange; Wendy on Pat; and Susan Andrews on Lucky Jingle.

A regular performer at the gymkhana is Sheila Olsen, pictured taking the jump up on her Sea Foam.—(Colonist photos by Bud Kinsman.)

French Ambassador Here Next Week

SOCIAL AND PERSONAL

* * *

Reception for Mrs. Anscomb

* * *

After-Five Party

* * *

Bank Staff Entertains

* * *

Out-of-Town Guests

* * *

Here for Wedding

* * *

Here From Chicago

Wedding Trip To Okanagan

Wedding in June

School Band Plays for P.T.A.

FUR REMOVATING
R. CHAS. GORDON

It never varies
"DEWAR'S SPECIAL"
SCOTCH WHISKY
Contents 26½ ozs
DISTILLED, BLENDED AND BOTTLED IN SCOTLAND
This advertisement is not published or displayed by the Liquor Control Board or by the Government of British Columbia

Mission to Give Novel Tea Party

BARED AND BEAUTIFUL

TAFFY APPLE SHINE

COATS
and
SHORTIES
Mary Constance
784 FORT ST.

An Invitation
to
Elderly People
TO ENJOY COMFORT, CARE, GOOD FOOD AND QUIET REST AT
"THE GLENSHIEL"
606 DOUGLAS ST.
A few vacancies available now

HOME LINES 6 DAYS
To LONDON and PARIS!
Via the Luxurious S.S. "ATLANTIC" (22,000 tons)
TO SOUTHAMPTON AND LE HAVRE
FROM QUEBEC: May 18 — June 6, 24; July 20, 27 — Aug. 1, 10 — Sept. 16 — Oct. 7, 21 — Nov. 4, 17
EVERY TRIP A CRUISE!
SUPERB SERVICE, CONTINENTAL CUISINE AND CONDITIONED FOREIGN SOUND
"THRIFT SEASON" FARES FROM QUEBEC

	Tourist Class	First Class
TO SOUTHAMPTON:	$147.00	$240.00
TO LE HAVRE:	$152.00	$247.50

("Summer Season" Rates Apply)
SEE YOUR TRAVEL AGENT!
HOME LINES STEAMSHIP AGENCY (CANADA) LIMITED
1255 Phillips Square — Montreal

Direct from the B.C. Products Fair
to Kent's
THE ENTIRE RANGE OF
CHISHOLM
RADIO-COMBINATIONS
Including the talk of the show . . . this latest
Studio Model
169.50
Terms — Of Course
To Suit Your Pocketbook
Kent's
742 FORT

Canada's Fastest Selling Radio . . .
See KENT'S and learn why
Most Models Here in Blonde or Walnut, Limed Oak and Mahogany
Other models as shown at the fair
Moderne Model 910, 269.50
Playmate 252.95
Model 625 249.50
Stylemaster 630 239.00
Leader 540 199.50
See them now at Kent's . . . in the windows and on the showroom floor.

of utmost importance in your fashion picture . . .
REPTILE
16.95

Munday's
1203 Douglas St.

Colonist Want Ads for Results
Phone E 4111 8 A.M. to 8 P.M.

COLONIST CLASSIFIED WANT ADS

Phone Empire 4111 for
Colonist Classified

The Daily Colonist

CLASSIFIED RATES

1½c per line per day. 10c per line per three days. 72c per line for six days. $2.?? per line for one month (26 days). Above rates apply to consecutive insertions only. Sunday single insertions ?c per line. Contract rates on application. Minimum advertisement two lines.

Birth Notices $1.00 per insertion.

Deaths, Funeral Notices not exceeding 12 lines $1.50 first insertion and $1.00 subsequent insertions. Each additional [illegible]

Marriages, In Memoriam Notices, Cards of Thanks not exceeding 12 lines $1.50 per insertion. Each additional line 10c daily.

TERMS OF PUBLICATION

The Victoria Press Ltd. shall not be liable for non-insertion of any advertisement beyond the amount paid for such advertisement.

All claims of error in publication should be made within 12 hours thereafter and if not so made shall not be considered. No claim will be allowed for more than one incorrect insertion, nor for errors not affecting the value of the advertisement.

In the event of an error occurring the liability of The Daily Colonist shall not exceed the charge for the space actually occupied by the item in question.

Representatives: United States, Cons... & Woodward Inc.
Eastern Canada: Tom Dwan, Room 505, 77 York Street, Toronto, Ont.
Great Britain: Colonial Corporation Ltd., 30 Craven Street, London, W.C. 2.

When answering Help Wanted advertisements do not enclose original references.

Replies to private box numbers may only be obtained from the downtown office of Victoria Press Ltd., at 1215 Broad Street.

1 BIRTHS

GALLANT—Born to Pearl and Jim [illegible] a boy [illegible]

HENDERSON—Born to Mr. and Mrs. P. [illegible]

JOHNSTON—Born to Mr. and Mrs. D. [illegible] daughter Patricia Catherine [illegible]

LINDAL—Born to Mr. and Mrs. [illegible] a son [illegible]

MITCHELL—Born to Mr. and Mrs. Ken [illegible]

OAKLEY—Born to Mr. and Mrs. George [illegible] May 5, 1952 [illegible] for David and Gordon.

SYLVESTER—Born to Mr. and Mrs. [illegible]

WHIDDEN—Born May 15 to Mr. and Mrs. [illegible] a daughter [illegible]

2 ENGAGEMENTS

JOHNSTON-WHITE—Mr. and Mrs. [illegible] at St. Margaret's Church [illegible]

3 MARRIAGES

ROBERTS-WOODWARD—Mr. and Mrs. [illegible]

REYNOLDS—[illegible] with Rev. Canon F. [illegible]

BARRY-HAUGH—[illegible]

4 DEATHS

HUCKNELL—[illegible]

MACKIE—[illegible]

MEEK—Passed away [illegible]

MERCER—At the residence, 636 [illegible] Private arrangements [illegible] later by the Hayward Memorial Mortuary Limited Directors of Funeral Service.

MILLIGAN—At the Royal Jubilee Hospital on Thursday, May 15, 1952, Mr. John Milligan, aged 86 years, born in Ontario and a resident of Victoria for the past seven years, late residence 2140 Jackson Street. Survived by his wife Edith, at home, two sons, [illegible] daughters, 13 grandchildren and [illegible] Mrs. N. Morris of 2140 Jackson Street.
Funeral services will be held in Edmonton, Alta. Howard & McBride [illegible] Directors Edmonton, Alta. Sands Mortuary Ltd. Funeral Directors, Victoria B.C.

PENNELL—On May 14, 1952, Emma Jane [illegible] widow of the late [illegible]

POTTS—In Victoria on May 14, 1952, at [illegible] Oak Bay [illegible] (Saskatoon papers please copy.)

4 DEATHS

HERBERT—Suddenly in Victoria on May 15, 1952, Fannie Selina Herbert, in her 81st year, of 876 Bannerman Avenue, Winnipeg, a former resident of this city, and widow of the late Henry Herbert. She leaves three sons, Alfred in Hamilton; Henry, John of Winnipeg; and Thomas of Melville, Sask.; five daughters, Mrs. Thomas (Helen) [illegible] and Mrs. Ernest (Ada) Weston [illegible] Mrs. Charles [illegible] Mrs. A. Margaret [illegible] Mr. A. Moore of Winnipeg. Funeral arrangements will be announced later by McCall Bros. Funeral Directors.

WATERS—Passed away suddenly on May [illegible] Private services from McCall Bros. [illegible] No flowers by request.

7 FUNERAL DIRECTORS

McCALL BROS
"The Floral Funeral Chapel"
New small air spacious chapel beautiful in appointment
1400 VANCOUVER ST. GARDEN 3612

HAYWARD'S
B.C. Funeral Co. Ltd.
(ESTABLISHED 1867)
734 BROUGHTON ST. Phone EMPIRE 3614

THOMSON FUNERAL HOME
Established 1911 Formerly of Winnipeg
Frank Thomson George P. Thomson
George A. Thomson Jack L. Irving
1625 Quadra Street G 2612

CHAPLIN'S
FUNERAL CHAPEL
Formerly Curry's
980 QUADRA STREET PHONE G 5512

SANDS MORTUARY LTD.
"The Memorial Chapel of Chimes"
EMPIRE 7511
QUADRA AT NORTH PARK

8 FLORISTS

JUBILEE FLORIST, NEAR JUBILEE HOSpital. All floral designs. Empire 2311.

Brown's Victoria Nurseries
WE GROW OUR FLOWERS
618 View Street Garden 6612

NORTH QUADRA FLORISTS
Artistic Designs Quality Flowers
3971 Quadra Empire 0221

WOODWARD FLORISTS
Funeral Designs Fresh Cut Flowers
619 FORT STREET GARDEN 5614

SWEETHEART FLORISTS
Day B ???? Night B 1680

9 MONUMENTAL WORKS

STEWART MONUMENTAL WORKS LTD., 1401 May Street. G 3652. Established 1880. Cabinets, tablets, markers and monuments. Made to your own personal design.

VICTORIA MONUMENT LTD., 3501 DOUGlas Street. Beacon 5636. Monuments and tablets of distinction.

MORTIMER'S
Monumental Works Ltd
GORGE ROAD AT FOUNTAIN CIRCLE
Est. 1877 - Sole Agents on V.I. for "Rainbow Granites"
Monuments, Markers, Tablets, Curbings, Bronze Plaques made to your own design if required. Also Marble, Granite and Stone prepared and supplied for Fire places, Foundations, Walls and Building construction, etc.
Phone Day E 4621 Night B 1869 or G 7611

10 ANNOUNCEMENTS

THE CANADIAN SCOTTISH REGIMENT [illegible]

[illegible]

MAKE A DRESS OR COAT? HAVE [illegible] with covered buttons to [illegible] Oak Bay [illegible] and Douglas [illegible] Fort and Vancouver [illegible] Phone B 6311.

JANE'S PLACE
??? View Street
Is the right place to buy good, reliable clean used ladies' clothing and household [illegible]

CHEMICAL SPRAYING - BRUSH AND weeds [illegible] alders, [illegible]
CHARLES A. COWIE
B 6?? Res. G 1646

ARTICLES RAFFLED AT THE [illegible] Ticket No. 2645.

C.C.F. BROADCASTS MONDAY TO FRIday [illegible] Hear the C.C.F. [illegible]

LET US CATER FOR YOUR WEDDING [illegible]

THAT [illegible] BEST THAT BEST [illegible]
THE [illegible] BOOKSHOP
845 F[illegible] B 143?

TAILORING, GOOD CLOTHES ALTERED [illegible] James Swan, proprietor.

RUMMAGE SALE [illegible]

[illegible] ANNUAL MAY TEA, SATURDAY [illegible]

JUST ARRIVED A FRESH SUPPLY OF [illegible]

FOR FREE ENTERPRISE AND SECURITY [illegible] Progressive Conservative candidate for Saanich.

ON AND AFTER SATURDAY, MAY 17TH [illegible] will be open every day.

CONSULT MADAME MYARD, EXPERT [illegible] Satsuma restful tea room, 617 Fort Street.

Complete Radio Programs for Saturday

Information on radio programs is supplied by the individual stations. The Colonist prints programs, corrections and changes as submitted and does not assume responsibility for inaccurate listings.

	CJVI—900 kc.	CKDA—1340 kc.	CBU—690 kc.	KIRO—710 kc.	KOMO—1000 kc.	KJR—950 kc.	KVI—570 kc.	CJOR—600 kc.	CKWX—980 kc.	
8:00	Newscast	News and Sports	News [illegible]	News Let's Pretend	Childs Theatre	No School Today	Breakfast Gang	News	News and Markets	8:00
8:15	Al Smith Show	Dave Hill Show	Hits and Encores	Let's Pretend	Childs Theatre	No School Today	News	Time n Tunes	[illegible]	8:15
8:30	Al Smith Show	Dave Hill Show	[illegible]	[illegible] Take	A. Award	No School Today	Haven of Rest	Billy Brown	News Bob's Inn	8:30
8:45	Al Smith Show	Roving Reporter	Sampler [illegible]	[illegible]	Jump Jump	No School Today	Haven of Rest	Billy Brown	Bob's [illegible]	8:45
9:00	Newscast [illegible]	News Guy Lombardo	News	Theatre of Today	Howdy Doody	News	Radio Kids	Billy Brown	News Playtime	9:00
9:15	[illegible]	Guy Lombardo	Bottle Serenade	[illegible]	Howdy Doody	Ann Sterling	Bible Class	Billy Brown	Kiddies Playtime	9:15
9:30	[illegible]	Housewife Holiday	[illegible]	[illegible]	Howdy Doody	Space Patrol	Unity Viewpoint	Hollywood Stars	Freddy Mar[illegible]	9:30
9:45	[illegible]	Housewife Holiday	[illegible] West	[illegible]	Howdy Doody	Space Patrol	Civil Defense	Hollywood Stars	Freddy Mar[illegible]	9:45
10:00	[illegible]	News Lucky Lady	[illegible]	[illegible]	News	No School Today	News	Design for Women	News Bob White	10:00
10:30	News	[illegible]	[illegible]	[illegible]	Love Story	Air for You	Dunn on Discs	[illegible]	[illegible]	10:30
10:45	Hank Snow	Lucky Lady	News Weather	[illegible]	Love Story	Democracy	Dunn on Discs	News	Bob White	10:45
11:00	News D.V.A.	News Ink Spots	Opera Stars and [illegible]	[illegible]	Mary Lee Taylor	Front and Centre	Dunn on Discs	Take It Easy	News [illegible]	11:00
11:15	D.V.A. [illegible]	Ink Spots	[illegible]	[illegible]	Mary Lee Taylor	Front and Centre	Dunn on Discs	Take It Easy	[illegible]	11:15
11:30	D.V.A. Show	Lucky Listening	Opera Stars and [illegible]	[illegible]	Farm and Home Hour	Lawrence Welk	Fifth Army Band	Take It Easy	[illegible]	11:30
11:45	D.V.A. Show	Lucky Listening	[illegible]	Meet the Missus	Farm and Home Hour	Lawrence Welk	Fifth Army Band	Take It Easy	[illegible]	11:45
12:00	News Jackpot	News Hit Parade	Music by [illegible]	News	[illegible]	News	Noon News	News and Music	News	12:00
12:15	[illegible] Jackpot	Your Hit Parade	[illegible]	[illegible]	[illegible]	Metropolitan Opera	Mary Rogers	Kiddies Karnival	[illegible]	12:15
12:30	News	Your Hit Parade	[illegible]	[illegible]	My Secret Story	Metropolitan Opera	Man on the Farm	Kiddies Karnival	[illegible]	12:30
12:45	Memory Time	Your Hit Parade	[illegible]	[illegible]	My Secret Story	Metropolitan Opera	Man on the Farm	News World Today	[illegible]	12:45
1:00	Memory Time	News Ed Fairy Show	[illegible]	[illegible]	[illegible]	Metropolitan Opera	[illegible]	Monty McFarlane	[illegible]	1:00
1:15	Memory Time	Ed Fairy Show	[illegible]	[illegible]	[illegible]	Metropolitan Opera	[illegible]	Monty McFarlane	[illegible]	1:15
1:30	[illegible]	Ed Fairy Show	[illegible]	[illegible]	Mind Your Manners	Metropolitan Opera	Armed Forces Review	Monty McFarlane	[illegible]	1:30
1:45	[illegible]	Ed Fairy Show	[illegible]	[illegible]	Mind Your Manners	Metropolitan Opera	Armed Forces Review	Monty McFarlane	[illegible]	1:45
2:00	Passing Parade	News Lost Found	[illegible]	[illegible]	[illegible]	Saturday Session	Bias Lines	Monty McFarlane	News Ma[illegible]	2:00
2:15	Western Waxworks	Ed Fairy Show	[illegible]	[illegible]	[illegible]	Saturday Session	[illegible] Reports	Monty McFarlane	[illegible]	2:15
2:30	Western Waxworks	Ed Fairy Show	[illegible]	[illegible]	[illegible]	Saturday Session	Bands for Bonds	Monty McFarlane	[illegible]	2:30
2:45	Western Waxworks	Ed Fairy Show	[illegible]	[illegible]	[illegible]	Saturday Session	Bands for Bonds	Monty McFarlane	[illegible]	2:45
3:00	Western Waxworks	News Romp and Swap	[illegible]	[illegible]	[illegible]	Saturday Session	[illegible]	News	News Ma[illegible]	3:00
3:15	Western Waxworks	Romp and Swap	[illegible]	[illegible]	H. V. Kaltenborn	Saturday Session	Music	Rodeo Rhythm	[illegible]	3:15
3:30	Western Waxworks	[illegible]	N.B.C. Symphony	[illegible]	N.B.C. Symphony	Saturday Session	[illegible] Talk	Rodeo Rhythm	[illegible]	3:30
3:45	Western Waxworks	[illegible]	N.B.C. Symphony	[illegible]	N.B.C. Symphony	Saturday Session	Behind Story	Rodeo Rhythm	[illegible]	3:45
4:00	[illegible]	News Jo Jo	[illegible]	[illegible]	N.B.C. Symphony	Saturday Session	John Flynn	Rodeo Rhythm	[illegible]	4:00
4:15	[illegible]	Jo Jo	[illegible]	[illegible]	N.B.C. Symphony	Saturday Session	Frank Hemingway	Rodeo Rhythm	[illegible]	4:15
4:30	[illegible]	Kiddie Kapers	[illegible]	[illegible] Your Life	[illegible]	Vera [illegible] Roundtable	[illegible]	Rodeo Rhythm	[illegible]	4:30
4:45	[illegible]	Kiddie Kapers	[illegible]	[illegible] Your Life	[illegible]	A. Home With Music	Views of the News	Rodeo Rhythm	[illegible]	4:45
5:00	[illegible]	News and Roundup	[illegible]	[illegible]	Note by Note	Green Gold	Western Music	Easy Listening	[illegible]	5:00
5:15	[illegible]	[illegible]	[illegible]	[illegible]	News	[illegible] Reports	Western Music	Easy Listening	[illegible]	5:15
5:30	[illegible]	[illegible]	[illegible]	[illegible]	[illegible]	Harry Wismer	[illegible]	Easy Listening	[illegible]	5:30
5:45	[illegible]	[illegible]	[illegible]	[illegible]	[illegible] Star	Christian Science	Pee Wee Reese	Easy Listening	[illegible]	5:45
6:00	[illegible] Request Hr	News	News	[illegible]	Saturday Barn Dance	News	Hawaii Calls	Tommy Dorsey	[illegible]	6:00
6:15	[illegible] Request Hr	Tiny's Scrapbook	Continental Varieties	[illegible]	Saturday Barn Dance	Stuart Craig	Hawaii Calls	Tommy Dorsey	[illegible]	6:15
6:30	[illegible]	Tiny's Scrapbook	[illegible]	[illegible]	[illegible]	Taking It Over	Latin Rhythms	[illegible]	[illegible]	6:30
6:45	[illegible]	[illegible]	[illegible]	[illegible]	[illegible]	[illegible]	Latin Rhythms	[illegible]	[illegible]	6:45
7:00	News Passing Years	News [illegible]	[illegible]	[illegible]	Vaughn Monroe	Armed Forces	College [illegible]	Bal at Shamrock	[illegible]	7:00
7:15	[illegible]	[illegible]	[illegible]	[illegible]	Vaughn Monroe	Armed Forces	College [illegible]	Bal at Shamrock	[illegible]	7:15
7:30	[illegible]	Barn Dance	[illegible]	[illegible]	Grand Ole Opry	Bulletin Board	Lombardo [illegible]	Twenty Questions	[illegible]	7:30
7:45	[illegible]	Barn Dance	[illegible]	[illegible]	Grand Ole Opry	Bulletin Board	Lombardo [illegible]	Twenty Questions	[illegible]	7:45
8:00	News Sports	News [illegible]	[illegible]	[illegible]	[illegible]	Lone Ranger	Chicago Theatre	News	News	8:00
8:15	P.T.A.	Barn Dance	[illegible]	[illegible]	[illegible]	Lone Ranger	Chicago Theatre	Johnny Desmond	[illegible]	8:15
8:30	Variety Band Box	Barn Dance	[illegible]	[illegible]	[illegible]	[illegible]	Chicago Theatre	[illegible] Show	[illegible]	8:30
8:45	Variety Band Box	Barn Dance	[illegible]	[illegible]	[illegible]	Sketchbook	Chicago Theatre	Parliament [illegible]	[illegible]	8:45
9:00	[illegible]	News [illegible]	[illegible]	[illegible]	Dance Party	News	Town Meeting	[illegible]	[illegible]	9:00
9:15	[illegible]	[illegible]	[illegible]	[illegible]	Dance Party	[illegible]	Town Meeting	[illegible]	[illegible]	9:15
9:30	[illegible]	[illegible]	[illegible]	[illegible]	[illegible] News	Dance Orchestra	Town Meeting	[illegible]	[illegible]	9:30
9:45	[illegible]	[illegible]	[illegible]	[illegible]	Civil Defense	Cecil Brown	Town Meeting	[illegible]	[illegible]	9:45
10:00	[illegible]	[illegible]	[illegible]	[illegible]	News	Serenade in Blue	[illegible]	News	[illegible]	10:00
10:15	[illegible]	[illegible]	[illegible]	[illegible]	[illegible] Reports	Dance Time	Dance Orchestra	[illegible]	[illegible]	10:15
10:30	[illegible]	[illegible]	[illegible]	[illegible]	[illegible]	Dance Time	Dance Orchestra	[illegible]	[illegible]	10:30
10:45	[illegible]	[illegible]	[illegible]	[illegible]	[illegible]	Dance Time	Dance Orchestra	[illegible]	[illegible]	10:45
11:00	Port Angeles Show	News Spinner Sanctum	[illegible]	[illegible]	News	Dance Time	News	[illegible]	[illegible]	11:00
11:15	Port Angeles Show	Spinner Sanctum	[illegible]	[illegible]	Orchestra	Dance Time	Slaughter on 570	[illegible]	[illegible]	11:15
11:30	Port Angeles Show	Spinner Sanctum	[illegible]	[illegible]	[illegible]	Dance Time	Slaughter on 570	[illegible]	[illegible]	11:30
11:45	Port Angeles Show	Spinner Sanctum	[illegible]	[illegible]	[illegible]	Dance Time	Slaughter on 570	[illegible]	[illegible]	11:45

10 ANNOUNCEMENTS

REGINALD MILLS, DIVINE HEALER, [illegible] seen by appointment [illegible]

QUALITY PICTURE FRAMING AT REAsonable prices. The B.C. Craft House, 884 Fort. [illegible]

A SALVAGE COLLECTION FOR OAK Bay [illegible]

ACADEMY OF USEFUL ARTS, 80 FORT [illegible] and night classes. Reasonable.

HEALTH FOOD SHOP, NATURAL FOODS [illegible] 1035 Fort. G 6416

A.O.F. COURT NORTHERN LIGHT FIRST and third Mondays, 857 Pandora Avenue.

ROYAL BUSINESS COLLEGE G 0816

GIBSON'S STUDIO, PORTRAITS, WEDdings, commercial. 819 Broughton. E 6381.

MOTHERS!
Rent a Carriage
Or Stroller While Shopping
With [illegible]
25c All Day
ROBINSON'S
1307 BROAD E 0212

THE NEXT TIME
You think of French Delicatessen think of
AU PETIT PARIS
843 Kings Road B 5651

11 COMING EVENTS

[illegible] HALL
COME [illegible] TO THE [illegible] MODERN AND OLD [illegible] SATURDAY NIGHT [illegible] DOOR PRIZES. ADMISSION 50c.

MR. WILLARD IRELAND, PROVINCIAL archivist [illegible] Pioneer Women [illegible] Members of other [illegible] and their friends will be welcome.

McMORRAN'S SEASIDE DANCING PAvilion, Cordova Bay—Dancing every Saturday night 9-12. Stan Crowe orchestra. Tombola prizes. Let's make it a date to dance in the friendly atmosphere at McMorrans.

FRIDAY, MAY 23, AT 8:15 AND [illegible] Victoria Ballroom [illegible]

SQUARE DANCE
AS YOU LEARN. VICTORIA BALLROOM [illegible] HOMER FADERS ORCHESTRA. FREE INSTRUCTION.

DANCE TO THE WESTERN [illegible] Douglas C.C.F. [illegible] Fire Hall [illegible]

[illegible] YOURSELF [illegible]

CHINESE CATHOLIC [illegible]

RUMMAGE SALE SATURDAY, MAY [illegible]

AT LAKE HILL INSTITUTE HALL, A [illegible]

ACADEMY BALLROOM DANCES [illegible]

COLWOOD HALL
Dancing Every Saturday Night
Old Time — Modern
Gerald Lawrence's
COLUMBIANS
Steam Model [illegible]
Dancing 9-12 — Admission 50c
For an evening of fun come to Colwood

$50 IN PRIZES
[illegible]

12 LOST AND FOUND

[illegible]

13 WANTED—MALE HELP

WANTED MEAT DEPARTMENT MANager [illegible] with [illegible]

LEDGER KEEPER, MALE, MACHINE posting [illegible] Salary $130-$180. Opportunities [illegible]

IF YOU ARE A RETIRED BANKER OR [illegible] of books under pleasant working [illegible] Box 606 Victoria Press.

MAKE EXTRA MONEY
[illegible] APPLY PEOPLE'S CREDIT JEWELLERS, 1??? Douglas Street (Over Kresge's) 9 a.m.-11 a.m. [illegible]

WANTED — INTELLIGENT MAN, WITH car for either part or full-time work [illegible] pension. Write Box 610, Victoria Press, for appointment.

FULLY EXPERIENCED MEN ONLY for night shift. One dagger [illegible]

WANTED, EXPERIENCED [illegible] TO take charge of [illegible] department. [illegible] Box 616, Victoria Press.

Television for Saturday
STATION KING TV, SEATTLE

[illegible]

13 WANTED—MALE HELP

EXPERIENCED WOOL PRESSER, FULL [illegible]

WANTED, TAXI DRIVER [illegible]

[illegible]

YOUNG MAN DESIRES GARDEN WORK, full or part time. E 7251.

TAXI CAB DRIVERS [illegible] Apply Coach Lines Depot.

RESEARCH ASSISTANT
GRADE I
For the British Columbia
Civil Service
Central Office, Department of
Health, Victoria

[illegible]

WANTED MALE HELP

[illegible] SUPPLIER WITH [illegible] SALE [illegible]

Box 807, Victoria Press

[illegible]

HENRY BIRKS & SONS LTD
706 YATES ST

13a SALESMEN AND AGENTS

AN ESTABLISHED COMPANY [illegible]

SELL PART TIME FROM STOCK [illegible]

PLEASE [illegible]

13b HELP WANTED—MALE AND FEMALE

WANTED, MARRIED COUPLE [illegible]

WHY WE [illegible] Apply Box 604, Victoria Press.

TELLER WITH PREVIOUS EXPERIENCE in the handling of cash preferred by a local bank. Phone Mr. Mobile G 1712.

13b HELP WANTED—MALE AND FEMALE

FRUIT PICKERS WANTED
FOR SAANICH AND
GORDON HEAD

Pickers will soon be required for strawberries in the Saanich district and at [illegible] for raspberries, cherries and [illegible]

REGISTER IMMEDIATELY

FEDERAL PROVINCIAL FARM LABOR SERVICE
Room 8, 602 Broughton Street

14 WANTED—FEMALE HELP

REQUIRED IMMEDIATELY, AN EFFIcient stenographer to work in the [illegible]

[illegible]

WANTED IMMEDIATELY [illegible]

[illegible] Box 600

YOUNG WOMAN FOR LAUNDRY SHIRT [illegible]

STENOGRAPHER FOR INVOICING [illegible]

COMPTOMETER OPERATOR FOR FIVE DAYS a week [illegible] Apply the Hardware Co. Ltd.

BABY SITTER [illegible] Box 608, Victoria Press.

WANTED, A [illegible] SALES CLERK [illegible]

WAITRESS WANTED AT THE TYNO [illegible] Broad Street.

COMPETENT SALES LADY WITH CASHier experience. Apply Diggon's.

14 WANTED—FEMALE HELP

MOTHER'S HELPER [illegible] IN HOME [illegible]

THE CONSOLIDATED MINING & SMELTING COMPANY OF CANADA, LIMITED
TRAIL, BRITISH COLUMBIA

WANTED
LABORATORY
TECHNICIAN

An opening is available on the industrial hygiene staff of the Consolidated Mining & Smelting Company of Canada Limited for a qualified laboratory technician or one of equivalent standing. The salary will be in accordance with experience, minimum $225.

Applications should be made in writing to the Manager, Personnel Division, the Consolidated Mining & Smelting Company of Canada Limited, Trail, B.C., outlining past experience and indicating earliest date available for work.

THE BRITISH COLUMBIA CIVIL SERVICE REQUIRES A CLERK-TYPIST for the B.C. Forest Service, Nelson.

SALARY: $114.00 rising to $158.15 per month, including current cost-of-living bonus.

DUTIES: Under direction, to perform routine clerical work and general typewriting.

QUALIFICATIONS: A minimum of three years High School training and [illegible]

[illegible] the Chairman [illegible] VICTORIA, NOT LATER THAN MAY 28TH, 1952.

EXPERIENCED SALESLADIES
REQUIRED

[illegible]

HENRY BIRKS & SONS, LTD
706 YATES ST

WANTED
TELEPHONE OPERATOR
P.B.X. SWITCHBOARD

[illegible] Victoria firm. Apply in own handwriting.

BOX 583 VICTORIA PRESS

15 TEACHERS WANTED

TEACHERS WANTED
Applications will be received for the position of Vice-Principal of the Dawson Creek Elementary School, duties to commence September 1, 1952.
This is a new school and in September [illegible] 20 divisions from Kindergarten to Grade VI.
Preference will be given to applicants [illegible] academic certificates and qualifications [illegible] reports should be submitted by [illegible]
Vice-principal's allowance approximately $600 above basic salary scale.

	E.B.	E.H.
Maximum	$4,800	$4,?00
Minimum	$2,800	$2,?00

Applications giving full details should be submitted immediately to the undersigned.
E. J. Faulkner
Secretary-Treasurer
School District 59, Peace River South, Dawson Creek, B.C.

SCHOOL DISTRICT NO. 72 (CAMPBELL River) invites applications for the following positions:
1. Quadra Elementary Principal, [illegible] school [illegible] principal to teach Grades 7 and 8. Quadra is 15 minutes by ferry from Campbell River.
2. Mansons Landing Superior Principal, Three division school, principal to teach Grades 8 to 11. Mansons Landing is on Cortes Island.
Salary schedule: E.B. $2,?50-$3,??0; E.H. $2,800-$4,?00.
Principal's supervisory allowance: Quadra $350, Mansons Landing $300.
In reply please state all particulars and enclose copies of two most recent Inspector's Reports.
A. C. LIPP
Secretary-Treasurer
School District No. 72
Campbell River, B.C.

SCHOOL DISTRICT NO. 72 (CAMPBELL RIVER)
Invites applications for the following [illegible]
QUADRA ELEMENTARY PRINCIPAL [illegible]
MANSONS LANDING SUPERIOR PRINCIPAL [illegible]
Salary Schedule: E.B. $2,?50-$3,??0; E.H. $2,800-$4,?00.
Principal's supervisory allowance: Quadra $350, Mansons Landing $300.
In reply please state all particulars and enclose copies of two most recent Inspector's Reports.
A. C. Lipp, Secretary-Treasurer, School District No. 72, Campbell River, B.C.

15 TEACHERS WANTED

[illegible]

Commencing salary: E.C. $2,200; E.B. $2,?00.
[illegible]
E. J. FAULKNER
Secretary-Treasurer
Dawson Creek, B.C.

TEACHER WANTED
[illegible] Peace River North [illegible]
PLAIN SECRETARY-TREASURER [illegible]

LAKE COWICHAN SCHOOL DISTRICT No. 66
[illegible]

17 SITUATIONS WANTED—MALE

AUSTRALIAN MASTER BUILDER [illegible]

ACCOUNTING, BOOKKEEPING AND INcome tax [illegible]

ROOFING, ROOF REPAIRS, NEW AND [illegible] G 2?48. Years of experience.

JIM PAINE, FORMERLY OF PAINE & Townsend, will do all your [illegible] No job too small. G 4804.

A NAVY VET WITH TRUCK WILL CALL and clean up basements [illegible]

[illegible]

GUTTERS REPAIRED, RENEWED. Roofing, roof repairs. E 3961. [illegible]

RUBBISH REMOVED FROM BASEMENTS, moderate charge. E 0763 anytime.

BUZZ SAW FOR HIRE, CORD WOOD sawed. B 6?10.

18 SITUATIONS WANTED—FEMALE

ALL TYPES OF FLOORS EXPERTLY cleaned, waxed and polished by machine. Homes our specialty. Gregg's, established 1920. G 9023.

WANTED, PRACTICAL DAY NURSING [illegible] Room 45 [illegible]

FULLY TRAINED AND EXPERIENCED [illegible]

EXPERIENCED TYPIST DESIRES POSItion half days [illegible] Box [illegible] Victoria Press.

WILL ACCEPT POSITION OF BABY sitting [illegible] Phone B 7902.

WOMAN WILL CLEAN SILVER, LIGHT [illegible] Box 788, Victoria Press.

EXPERIENCED STENOGRAPHER DEsires typing at home. B 4915.

CHILDREN'S CARE SERVICES, EXPERIENCED [illegible] Beacon 1070.

BABY SITTING AND DAY TIME CARE. Phone [illegible]

19 BUSINESS SERVICES

BRICKLAYERS

ANY KIND OF BRICKWORK DONE — [illegible] experienced bricklayer. B 1??2.

BULLDOZING

A BETTER BULLDOZING JOB WITH O. R. [illegible]
Road building, excavating, grading
[illegible]
JACK HENNIN
2992 Carey Road G 2?61 G 2550

BULLDOZING AND CLEARING ROAD grading and back filling. The right machine for every job.
JOHN [illegible]
Empire 8?25 Day. Night [illegible]

EXCAVATING, BACKFILLING, BULLdozing, house excavations a specialty. Low rates by hour or by job.
STEWART & HUDSON LTD.
600 Gorge Rd. Beacon 3?? [illegible]

FILL REMOVAL, DITCHING, OIL, septic tanks. Jorn Chow, Col. 63R. B 4096.

19 BUSINESS SERVICES

BULLDOZING — EXPERIENCED — FREE [illegible] J. D. Thompson [illegible]

EVANS, COLEMAN &
JOHNSON BROS. LTD
For Bulldozing and Shore Work
900 WHARF STREET PHONE B 3108

COPLEY BROTHERS
Bulldozers, Shovels and Land Clearing. [illegible] Empire 1702 [illegible] Avenue

CABINET WORK

KITCHEN CABINETS [illegible] 1612 Oak Bay Ave. Garden 1??? or Empire 8451.

STAN LAWRENCE, CARPENTER, CABINET [illegible] No job [illegible]

A.F. FURNITURE AND [illegible] MANUfacturing Co. Ltd. [illegible] Street.

CARPENTERS

A BETTER JOB, A BETTER DEAL FOR repairs of all kinds [illegible]

SQUARE DEAL CONSTRUCTION [illegible] the home [illegible]

30 YEARS EXPERIENCE HOME BUILDing [illegible] work [illegible]

[illegible]

CATERING

[illegible]

CEMENT

FORMS FOR CEMENT, A RUN OF ALL kinds [illegible]

A GOOD CEMENT JOB AT
REASONABLE PRICES
Floors, walls, sidewalks, steps, etc. Septic tanks [illegible] evenings for free estimates.
ROLSMITH
[illegible]

CONTRACTORS

EVERYTHING IN HOME CONSTRUCTION [illegible]
MORRIS & CARMICHAEL
1551 Davie Road [illegible]

ALTERATIONS & REPAIRS [illegible]

[illegible] ASPHALT ROOFS [illegible] CHIMNEY [illegible] FARWEST ROOFING AND REPAIR [illegible]

INTERIOR ALTERATIONS & REPAIRS [illegible] Manufacturing Co. Ltd. [illegible]

PLASTERING [illegible] Free estimates [illegible]

CEMENT MIXERS FOR RENT [illegible] per day. Delivered [illegible]

CEMENT WORK, FOUNDATIONS, [illegible] sidewalks, etc. Septic tanks [illegible] guaranteed [illegible]

[illegible] BY NORMAN
The [illegible]

PLASTERING AND STUCCO [illegible] Master Plasterers Association [illegible]

ACE HOMES [illegible]

PLASTERING, STUCCO WORK, REPAIRS [illegible] A. W. [illegible] E 2408.

BUILDING CONSTRUCTION OR REPAIRing [illegible]

[illegible] AND CONTRACTING [illegible]

[illegible] WORK [illegible] SILLCO [illegible]

[illegible] AND DRAIN [illegible]

[illegible] BY [illegible]

SELKIRK SUPPLY
H. E. Fowler & Sons
[illegible] N.H.A. homes and apartments [illegible] painting and decorating [illegible]
All Work Guaranteed
G 3711 G 1980

S. E. WEISMILLER & SON
334 Richmond Avenue B 1253
General Contractors and Builders
Concrete Work Properly Done
Free Estimates

ATTENTION, PROSPECTIVE HOME [illegible]

WHY PAY RENT?
When you can have your own home built [illegible] for your sub-trades. [illegible]

"A-ONE"
SEWER AND SEPTIC TANK SERVICE
[illegible] pumped by modern vacuum process and hauled away. We also clean sewer and drain lines electrically.
G 9841

DRESSMAKING

DRESS OR SUITS [illegible] JACKETS AND [illegible]

[illegible] COATS AND GOWNS EXPERTLY [illegible]

[illegible] DRAPES MADE REASONable [illegible]

ELECTRICIANS

A COMPLETE ELECTRICAL SERVICE—[illegible] H. Thompson and K. Irvingham [illegible]

FLOORING AND FLOOR SANDING

M. & M. FLOOR SURFACING CO.—[illegible] Free [illegible]

ALL TYPES OF FLOORS EXPERTLY cleaned, waxed and polished by machine. Homes our specialty. Gregg's [illegible]

[illegible] FLOOR [illegible]

WE TAKE PRIDE IN OUR WORK
FLOOR SANDING AND [illegible] Free estimates. Capital Floor Co. G 2605.

BEACON FLOOR SANDING AND FINISHing. Reasonable. [illegible]

V.I. HARDWOOD FLOOR CO., 1800 Douglas. Free estimates. Garden 1?4.

WESTERN FLOOR CO. [illegible] G 7??0. Complete floor service. B. Kinsey.

DIGHTON & IRELAND FLOOR SERVICE. Free estimates gladly given. E 1736.

Complete FLOOR SANDER Rental Service
SANDERS
EDGERS
POLISHERS
Low Rates by Hour or Day
Shawnigan Lumber Yards
2000 Government Street [illegible]

Complete Radio Programs for Sunday

Information on radio programs is supplied by the individual stations. The Colonist prints programs, corrections and changes as submitted and does not assume responsibility for inaccurate listings.

CJVI—900 kc. | CKDA—1340 kc. | KIRO—710 kc. | KOMO—1000 kc. | KJR—950 kc. | KVI—570 kc. | CJOR—600 kc. | CKWX—980 kc.

Television for Sunday

STATION KING-TV, SEATTLE

Fred Waring · Mama · Break the Bank · Nightcap Pins.

19 BUSINESS SERVICES

FURRIERS

FUR REPAIR SERVICE
FUR COATS REPAIRED, RESTYLED

WE SPECIALIZE IN REMODELING AND cold storage. Victoria Fur, 831 Fort

FURNACES

FURNACES INSTALLED AND REPAIRED

GARDENERS

FOR EXPERIENCED GARDENERS PHONE

FLECK'S TRACTOR SERVICE

HAIRDRESSERS

HEARING AIDS

ACOUSTICON OF VICTORIA

INSURANCE

KEY CUTTING

LAWN MOWERS

ATCO Power Lawn Mowers
The finest Lawn Mower for the finest lawn
NATIONAL MOTORS LTD
819 Yates Street

LIGHTER AND SHAVER REPAIRS

MOVING AND STORAGE

PAINTERS AND DECORATORS

UPHOLSTERY

PHOTO ENGRAVING

PLUMBING AND HEATING

ARMY-NAVY PLUMBERS SUPPLY AND install gas or electric storage water heaters, stove connections. Phone Empire

PAULIN'S
PLUMBING AND HEATING

PITT & HOLT
PLUMBING AND HEATING
EMPIRE 7413

RELIABLE PLUMBING CO.
"A GOOD PLUMBING SERVICE"
Garden 1641—Day or Night

RADIO REPAIRS

WE FIX RADIOS IN YOUR HOME DAY or evening. Home Radio Service

ROOFING AND INSULATION

ROOFING OR INSULATING
CALL GAR TAYLOR
VICTORIA ROOFING & INSULATION CO.
866 FORT ST.

19 BUSINESS SERVICES

ROOFING—INSULATION AND VENTILATION
Call
BROCK ROBERTSON

TREE SURGERY

SAW SHARPENING

WASHING MACHINE SERVICE

WASHING MACHINES
REPAIRS TO ALL MAKES WITH FACTORY TRAINED REPAIRMEN
ONLY FACTORY REPLACEMENT PARTS USED
McLennan, McFeely & Prior

WINDOW CLEANING

20 PROFESSIONAL SERVICES

ACCOUNTANTS

CONVALESCENT HOMES

CHIROPRACTORS

ELECTROLYSIS

MASSAGE

PATENT ATTORNEYS

21 PERSONAL

21a BUSINESS PERSONALS

ENGLISH GAUCHO
T-SHIRTS
$2.19
MEN'S SUPPLY STORE LTD

21a BUSINESS PERSONALS

BEST FOR STEWING OR COOKING
THE ENGLISH CASSEROLE

SYDNEY REYNOLDS LTD
The Quality Name
Opp. Empress Hotel

CIGARETTE ADDICTION

TOBACCO ELIMINATOR

STOP!
Don't throw that old fur coat away until you have consulted FOSTER'S FUR STORE. Lovely stoles or capes can be made up at little cost.

PACIFIC GLASS LTD
932 PANDORA AVE. — OFFICE — B 3141
933 MASON ST. — AUTO GLASS — B 1833

23 EDUCATION

FRENCH TUITION

23a SCHOOLS AND COLLEGES

SPROTT-SHAW

24 MUSIC

25 DANCING

27 FUEL

HILLCREST WOOD SPECIAL

CAPITAL FUEL CO.

A GUARANTEED
All 100% Hemlock Fir Wood
Blocks and Slabs $6.90
Clean dry and split fir wood in 12 length. One cord $7.00

HILLCREST WOOD — BATTAN SINGH

TODAY—SALE HAND-PICKED FIR

WOOD AND SAWDUST SPECIAL

SPECIAL SALE ONLY TWO WEEKS

SLABS AND BLOCKS SPECIAL

BEST QUALITY FIR WOOD—DRYLAND

BONE DRY FIR, HEAVY SLABS FOR furnace $8.50 cd., for kitchen stove $7.50.

BONE DRY FIR, CLEAN ALL-ROUND use. One cord, $7.50. B 3081

DRY WOOD—SPECIAL SALE
All-dry upland Douglas fir blocks and thick bark slab. Hand picked twice to be free of sawdust and rubbish. Guaranteed never in water. Immediate delivery.
1 Cord $6.50
2 Cords only .. $10.00
3 Cords only .. $14.00

SOOKE DRY WOOD—E 8925

27 FUEL

SPECIAL THREE DAYS
WOOD - SAWDUST
IMMEDIATE DELIVERY
2 Cords $9, 4 Cords $17
2½ Cords $11; 5 Cords $20

O.K. FUEL
760 TOPAZ - PHONE G 2452

THREE DAYS ONLY!
2 Cords $8.00
5 Cords $17.00
2 Ft., 2 Cords ... $6.50
FIR SAWDUST BY BLOWER
2 Units $12.00
4 Units $23.00
Bulk (2 Units) ... $6.00
HEMLOCK SAWDUST FOR GARDEN USE
2 Units $3.50
4 Units $6.00

JAMES BAY FUEL
B 4833 B 2832

DRY WOOD—SPECIAL SALE
100% FIR ALL DRYLAND WOOD INSIDE BLOCKS AND SLABS
2½ cords $11, 5 cords $20
Also two-foot length—
2 cords $6.50
2½ cords chopped wood ... $11
DRYLAND SAWDUST
By blower, 2 units $12
By blower, 4 units $23
By bulk, 2 units $6
IMMEDIATE DELIVERY

DHILLON FUEL CO

FREE! FREE!
FIR MILLWOOD
2½ Cords $13.50
3 Cords $15.00
COARSE FIR SAWDUST
By blower $6.00 unit
By bulk $3.00 unit

EMPIRE FUEL LTD.

SPECIAL—THREE DAYS ONLY
A BARGAIN FOR HILLCREST DRYLAND
$6.00
$11.00
HILLCREST FUEL COMPANY

FAMILY FUEL
100% DRYLAND FIR — Never in Water
Clean Wood — Guaranteed Loads
You may buy for less but never get the best

PHONE M. MOWAT, B 2038
NIGHT E 7306

WOOD — WOOD — WOOD
No. 1 FIR—NEVER BEEN IN WATER
This wood from Honeymoon Bay all hand picked, no sawdust or rubbish. Guaranteed.
HONEYMOON BAY FUEL SUPPLY COMPANY
1316 Government Street

SPECIAL
DEPENDABLE WOOD

RONALD HOPKINS FUEL CO
Immediate Delivery

27 FUEL

SPECIAL WOOD SALE
Sawdust by bulk, 2 units . $7.00

SHAWNIGAN DOUGLAS FIR WOOD CO.
B 1834

COLWOOD TIMBER MILL
TWO CORDS $11.00
TWO AND A HALF CORDS $13.75
THREE AND A HALF CORDS $15.00
B 3222

WOOD
Dryland Douglas Fir wood. Beware of peders.

ISLAND FUEL SUPPLY CO.
BEACON 3836 BEACON 1973

Agricultural
Sawdust
Two Units for $5
HARKNETT FUEL
737 PANDORA AVE. G 0901

PAINTER'S ACME FUEL
COAL
NO. 1 FIR MILLWOOD
OFFICE G 3922 RESIDENCE G 4861
617 CORMORANT

DRYLAND FIR WOOD
This wood has never been in water.
2½ Cords $10
Immediate Delivery
E 5952

28a BUILDING SUPPLIES

TAKE ADVANTAGE OF OUR
SPECIAL GET-ACQUAINTED
OFFER
FREE DELIVERY ON ORDERS OVER $5.00

LANGFORD BUILDING
SUPPLY LTD.
"Everything From Foundation to Roof" At City Prices
868 ISLAND HIGHWAY BELMONT

BUILDERS SASH & DOOR
LIMITED
COMPLETE [illegible] SERVICE
Open Saturdays till 12.30 p.m.

BUILDERS SASH & DOOR
LIMITED
300 GARBALLY ROAD

28a BUILDING SUPPLIES

STEWART & HUDSON
HOME BUILDERS'
HEADQUARTERS

FENCE — SPECIAL — FENCE

BETTER LUMBER BUYS

YOU'VE SEEN IT AT THE
B.C. PRODUCTS FAIR

ATTENTION, HOME OWNERS

STEWART & HUDSON
LIMITED
405 GORGE ROAD

ATOM LUMBER CO

R. A. GREEN LUMBER
CO., LTD.
Window Screens made to order promptly
G 3613 — PHONES — G 7614

CINDERS - CINDERS

28a BUILDING SUPPLIES

MOORE-WHITTINGTON
LUMBER CO. LTD.
SPRINGTIME IS FIX-UP TIME AROUND THE HOME ... AND HERE ARE THE VALUES

PAINT FOR THE SPRING
CLEAN-UP

MOORE-WHITTINGTON
LUMBER CO LTD.
Turn West at the Roundhouse, two blocks down Hillside.

VALUE FOR
YOUR BUILDING DOLLAR
ANOTHER SIDNEY SPECIAL
ON FLOORING!
LIMITED QUANTITY ONLY AVAILABLE AT THIS SPECIAL LOW PRICE
SIDNEY LUMBER LIMITED
Paint and Builders Supply Headquarters

SAANICH LUMBER YARDS

WHATEVER THE JOB!

EVANS, COLEMAN &
JOHNSON BROS. LTD.
2101 Douglas

YOU MUST SEE

BAYVIEW WOODWORKERS

PLYWOOD SPECIALS!

Robert Walker & Sons Ltd.

BUTLER BROTHERS
"YOUR BUILDING SUPPLY
HEADQUARTERS"
KEATING CROSSROAD R.R. No. 1 ROYAL OAK
PHONE KEATING 90

PLYWOODS
Any Quantity or Size Cut to Order

Victoria Retail Lumber
Yard Ltd.

ISLAND BLDG SUPPLY CO
975 GORGE ROAD EAST

28b CLOTHING, FURS, SHOES, ETC.

28d FURNITURE

STANDARD FURNITURE
VIEW ST. WAREHOUSE
FINE FURNITURE VALUES

STANDARD FURNITURE
VIEW ST. WAREHOUSE

TRADE-IN SPECIALS

HOME FURNITURE CO.
824 FORT STREET (Above Blanshard)

HOLLAND BROS. & CO.
824 FORT STREET

BUY, TRADE OR SELL
WE BUY GOOD USED FURNITURE

HOLMAN & CANNON
USED FURNITURE
721 JOHNSON

Pandora Used Furniture

28e MUSICAL INSTRUMENTS

FLETCHER BROS.
1130 Douglas St.

28f RADIOS AND TELEVISION

WE FIX RADIOS IN YOUR HOME, DAY or evening.
HOME RADIO SERVICE

USED RADIOS AND
COMBINATIONS
Many Great Buys in Our Bargain Basement
First Come First Served
Better Hurry

KENT'S LTD.
742 FORT

PROMPT
AUTO RADIO REPAIRS
No Delays. Pick Up Service If Required.
All Work Guaranteed
COAST ELECTRONICS LTD.

28g REFRIGERATION SALES AND SERVICE

HOME FREEZER $247.50
COAST ELECTRONICS LTD.
STORE STREET

25k BICYCLES AND MOTORCYCLES

HERE NOW!

Les Brews' Motorcycle Sales

GET INTO A WONDERFUL OUTDOOR SPORT

Brooklands Motorcycle Sales & Service Ltd.

ROBINSON'S

WANTED

HARRIS CYCLE

25l STOVES AND FURNACES

OIL BURNERS

SOUTHALL'S STOVE STORE

CYCLOS OIL BURNERS

BUTLER BROTHERS

CYCLOS AND KEMAC OIL BURNER INSTALLATIONS

C. Taylor Home Appliance Co

FURNACE COMPLETE

28m MACHINERY

28n GARDENS AND SUPPLIES

BEDDING PLANTS AT WHOLESALE

Direct From Grower to You

McALPINE'S PLANT WAREHOUSE

SCOTT & PEDEN LTD

THE SHRUBBERY

28o FARM IMPLEMENTS

FARMERS

NATIONAL MOTORS LIMITED

FROM ANY ANGLE

Peden, Gordon & McKenzie

ROTOTILLERS

RANTOMER CRAWLER TRACTOR

GARDEN HOUSE

PROTECT YOUR CROPS WITH CULTIVATION

FARWEST MOTORS LIMITED

28p ANTIQUES AND CHINA

28k MISCELLANEOUS FOR SALE

TEA

69c lb

BUY IT

TRY IT

CAPITAL SUPPLY CO.

BARGAIN GALORE

FOR SALE

OLD NEWSPAPERS

ONE CENT A POUND

RITZ HOTEL, 710 FORT ST.

ASCROFT ELECTRICAL MACHINERY CO. LTD.

ATTENTION

NECCHI Sewing Machines

29 WANTED MISCELLANEOUS

28n GARDENS AND SUPPLIES

29 WANTED MISCELLANEOUS

33 ROOM AND BOARD

JAMES BAY HOTEL

34 HOTELS

NEW LOW RATES NOW

ST. JAMES HOTEL

34a SUMMER RESORTS

34b COTTAGES AND CAMPSITES

35 ROOM AND BOARD

36 ROOMS TO RENT FURNISHED

36a HOUSEKEEPING ROOMS TO RENT, FURNISHED

36b HOUSEKEEPING ROOMS WANTED, FURNISHED

40 FLATS AND APARTMENTS TO RENT, FURNISHED

40a FLATS AND APARTMENTS WANTED, FURNISHED

40b FLATS AND APARTMENTS WANTED, UNFURNISHED

40c FLATS AND APARTMENTS TO RENT, FURNISHED

42 HOUSES TO RENT, FURNISHED

42a HOUSES TO RENT, UNFURNISHED

42b HOUSES TO RENT, FURNISHED OR UNFURNISHED

43 HOUSES WANTED TO RENT, FURNISHED

43a HOUSES WANTED TO RENT, UNFURNISHED

44 HALLS, STORES AND OFFICES TO RENT

OFFICE WAREHOUSE OFF STREET PARKING EXCELLENT DOWNTOWN LOCATION

Brown Bros Agencies Ltd

45 MISCELLANEOUS TO RENT

46 WANTED TO RENT MISCELLANEOUS

47 CARS FOR SALE

NATIONAL MOTORS LIMITED

An Ideal Second Family Car

(FORD ANGLIA

Drive it off the Show Room Floor Yourself for only $1266

FRANK IVINGS' GARAGE

K-M AUTO SALES

B 5822

BETTER CARS FOR LESS

47 CARS FOR SALE

WILSON MOTORS LTD.

1952	$2875
	$2375
	$2375
	$2295
	$2245
	$2195
	$1895
	$1895
	$1845
	$1745
	$1645
	$1645
	$1545
	$1245
	$1195
	$1095
1950	$1795
	$1645
	$1495
	$1195
	$1195
	$1145
	$1095
	$1095
	$995
	$795
	$695
	$695
	$645
	$595
	$445
	$345
	$245

LISED TRUCKS

	$1695
	$1495
	$1095
	$645
	$545

REMEMBER — A GOOD DEAL DEPENDS ON A GOOD DEALER

WILSON MOTORS LTD.

THERE IS NO BETTER BUY THAN A GOOD USED AUTO, AND

1952	$1535
	$1365
1950	$1295
1949	$1095

OTHER MAKES

1949	$2095
1949	$1595
1949	$1495
1950	$995
1948	$775

Our Policy Is Customer Satisfaction

THOMAS PLIMLEY

LOW PRICE AND TERMS

1951	$2195
1934	$395
1935	$325
1941	$595

FRANK IVINGS' GARAGE

CONSULT US NOW FOR YOUR NEW HILLMAN

47 CARS FOR SALE

OLSON'S

1016 YATES

AN OLSON DEAL IS YOUR BEST DEAL

1951 PLYMOUTH SEDAN ... $2297
1950 CHEVROLET SEDAN, Heater ... $1947
1950 CUSTOM SEDAN, Radio and heater ... $1547
1949 METEOR SEDAN, Heater ... $1447
1949 FORD SEDAN ... $1647
1949 PLYMOUTH SEDAN ... $1797
SEDAN ... $1647
1947 SEDAN ... $1497
1947 MERCURY COACH, Heater ... $1297
1947 PLYMOUTH COUPE ... $1497
1947 FORD SEDAN ... $1197
1946 DODGE SEDAN ... $1247

JACKPOT SPECIAL

1951 FORD THAMES PANEL ... $897

REAL VALUE BUYS

1941 CHRYSLER SEDAN ... $1097
1941 SEDAN ... $1097
1941 SEDAN, Heater ... $897
1941 PLYMOUTH SEDAN, Heater ... $897
1941 DODGE SEDAN, Very good ... $897
1939 DODGE COUPE ... $547
SEDAN ... $597
LAFAYETTE SEDAN, New seat covers ... $647

OUR SALESMEN WILL HELP BUDGET YOUR CAR PURCHASE TO FIT YOUR INCOME.

TWO TRUCK SPECIALS

EXPRESS ... $1747
EXPRESS ... $1897

DON'T MAKE ANY DEAL UNTIL YOU GET—

OLSON'S

1016 YATES G 1144
OPEN TILL 9 P.M.

NEW PREFECT SEDANS ONLY $1495

MERCURYS, AND METEORS — NEW CARS

'51 Monarch Convertible
'47 Ford Coupe
'46 Mercury Sedan
'39 Ford Tudor
'37 Dodge Tudor
'37 Chevrolet Tudor ... $650

MECHANIC AND WHAT HAVE YOU SPECIALS

'46 Sedan
'34 Dodge Sedan

TRUCKS

'50 Morris Half Ton Pick Up

GLADWELL MOTORS

Victoria's Volume Dealer
850 PANDORA AVENUE
OPEN NIGHTS TILL 9 P.M.
B 2111 (Days) B 2112 (Evenings)

LOUIS NELSON LTD

CREDIT CONTROLS OFF!

COME IN AND DRIVE OUR NEW 1952 ... GALLON. RIDE THEN DECIDE

2345 Douglas St. G 2511
VICTORIA AUTO SALES LTD

LIBERAL TRADES AND TERMS
ONE-THIRD DOWN, UP TO 24 MONTHS

1951 Ford Convertible
1950 Ford Custom Sedan, heater
1947 Buick Super Sedanette
1947 Sedan, Hydramatic
1941 Buick Super Sedan
1947 Plymouth Sedan
1939 Packard Sedan
1942 Mercury Sedan Coupe
1953 Vanguard Sedan
1948 Plymouth Sedan, radio
1940 Nash Coupe
1951 Hillman Sedan
1940 Nash Coupe, good buy
1940 Chrysler Coupe
ALSO MANY OTHERS
OPEN TILL 9 P.M.

NATIONAL MOTORS LIMITED

YOUR FORD DEALER SINCE 1909

TODAY'S A-1 SPECIAL

1951 ... Now $850

1951 ... $2295
1950 Heater ... $1875
1950 TUDOR ... $1950
1950 SEDAN ... $1995
1950 SEDAN ... $1295
1951 ... $1395
1949 FORD SEDAN ... $1695
1949 ... $840
1950 SEDAN ... $2695
1948 FORD COUPE, Heater ... $1295
1948 ... $595
1947 ... $1350
1947 MERCURY ... $1295
1946 FORD, Heater ... $1195
1941 FORD SEDAN ... $650
1941 SEDAN ... $840
1940 SEDAN ... $795
1939 SEDAN ... $550
1939 ... $695
1938 ... $495
1938 ... $595
1937 OLDSMOBILE SEDAN ... $550
1937 ... $595
1937 ... $395
1937 FORD TUDOR ... $495
1935 OLDSMOBILE COUPE, Heater ... $395
1935 FORD ... $295
1930 SEDAN ... $75
1935 SEDAN ... $350

MORE TO CHOOSE

TRUCKS

1947 ... $1095
1942 ... $995
1946 TON ... $695
1951 PANEL ... $995

819 YATES STREET

Visit Our Used Car Display 837 YATES STREET
Be Convinced of These Values

1949 ... $1825
1949 ... $1095
1948 ... $1495
1941 ... $845
1940 ... $795

J. M. WOOD MOTORS

Super Buys at Super Service

"WE TAKE ADVANTAGE OF NO ONE"

MANY MORE TO CHOOSE FROM

VICTORIA SUPER SERVICE LTD

1946 ... $875
1939 ... $495
1937 ... $135

CAPITAL AUTO SALES

$995 ...
$995 ...

MASTERS MOTOR CO. LTD

815 VIEW STREET

CENTRAL AUTO SALES

855 Pandora

COME TO THE CENTRAL
BETTER CARS—2 MORE PEOPLE & LESS

DAVIS MOTORS LTD.

TWO LOCATIONS
930 Fort St. G 8154 — 920 Yates St. G 8342

1950 PONTIAC CHIEFTAIN DE LUXE ... $2350
1950 AUSTIN A40 SEDAN ... $1295
1950 VAUXHALL WYVERN SEDAN ... $1495

STEP UP TO A BUICK

1951 ... DE LUXE SEDAN ... $3350

1937 PLYMOUTH SEDAN ... $450
1937 CHEVROLET SEDAN ... $495
1933 CHEVROLET ... $125

TRUCK SPECIALS

1949 ... CAB ... $1395
1948 ... $1395
1947 ... TON ... $1050
1947 ... $1995
1948 ... TON ... $1195
1949 ... TON ... $1450

DAVIS MOTORS LTD.

BUICK — PONTIAC — VAUXHALL
G.M.C. TRUCKS

A Good Used Car Is a Good Used Car

J. M. WOOD MOTORS

1934 ... $425
1936 ... $550
1938 ... $675
1940 ... $895
1938 ... $735
1946 STUDEBAKER CHAMPION SEDAN ... $1275
1947 MERCURY DE LUXE TUDOR, radio and heater ... $1270
1948 HILLMAN SEDAN ... $850

USED TRUCKS

1937 INTERNATIONAL ... $235
1951 ... PANEL ... $1795
1942 ... $5350

J. M. WOOD MOTORS

COMPARE OUR VALUES

1950 ... CHAMPION ... SEDAN ... $1895
1946 ... $1495
1950 ... SEDAN ... $1295
1949 ... A40 SEDAN ... $1095
1949 ... $695
1950 ... $1995

Jameson Motors Ltd.

VICTORIA, B.C.

FAIR & SQUARE CAR SALES

C. C. AUTO SALES

742 CORMORANT
G 9645

Cars Sold on Consignment

Clarke's Auto & Truck Sales

Now open to 9 p.m. every night

Bobby Sox

By Marty Links

"You can work the same gimmick, Taffy. Just demand a 'cost of living' raise in your allowance!"

47 CARS FOR SALE

CHANCE OF A LIFETIME. AN EQUITY of $850 in a 1951 Prefect sedan purchased new can be yours for $350. Private. G 0616

'48 STUDEBAKER COACH MUST GO

47a TRUCKS AND TRAILERS FOR SALE

1949 CHEVROLET ONE TON TRUCK

FARWEST MOTORS LTD.

YATES at VANCOUVER G 8176

USED TRUCKS

1947 ... $950
1947 ... ONE TON ... $1250
1945 ... $850
1950 ... PICK-UP ... $1250

YOUR INTERNATIONAL TRUCK DEALER
Evenings, Phone Cab Collins, Colq. 351 M

47b PARTS, TIRES AND ACCESSORIES

TOP CARRIERS

DICKINSON & DUNN

ALENA WAY BACK OF THE BAY

12-VOLT ACME FIBERGLAS BATTERIES, $23.50 Ex.

47c AUTO REPAIRS AND SERVICE

47d AUTO FINANCING AND INSURANCE

FOR REASONABLE RATES
For Auto Financing
NEW or USED

H. W. MILLER & CO.

THE BIG QUESTION

J. W. O'REILLY

48 CARS AND TRUCKS WANTED

49 BOATS AND MARINE FOR SALE AND WANTED

ON DISPLAY

VOGLER & SEACRAFT
E 0412 — 2041 Douglas St.

49 BOATS AND MARINE FOR SALE AND WANTED

BOAT, CABIN-CRUISER, 30-FT. REGAL with motor, fresh water, ... starter and generator. Two bunks. A real bargain for ... and fishing. Can be seen at ...

BOAT LUMBER FOR SALE

BUILDERS SASH & DOOR LTD.

COVENTRY VICTOR MOTORS, CLINKER and ... top ... BOATHOUSE

CLINKER 18 RUNABOUT

FOR SALE—27-FOOT CABIN BOAT

14-FOOT ... BOTTOM BOAT, 4 H.P. WIS-CONSIN ... 3 years old. B 1268

WANTED—FOOT CLINKER BUILT

FULL SET OUTBOARD WITH TRANSMIS-SION

FIRST-CLASS ... CLINKER IN ... 3640 Quadra

Two-Year Guarantee

AGAINST GROWTH ON THE BOTTOM OF YOUR BOAT BY APPLYING AMERICAN MARINE TRIPLE "C" COPPER

RESOLAC

ENAMEL AND VARNISH ABOVE WATER LINE

SURFACING PRODUCTS LTD.

840½ FORT STREET

PAINT-UP SUPPLIES

SPECIAL YACHT VARNISHES, ... COPPER AND ... CHROMATONE AND ENGINE ENAMEL, NON-SKID DECK PAINTS, SCRAPERS AND BRUSHES, SEAM COMPOSITION

SHIP CHANDLERS

McQUADE'S LTD.
If It's On the Water We Have It!
1214 WHARF STREET E 1141

Peterborough Boats in variety of models ... ranabouts suitable for ... H.P. to ... H.P. outboard motors ... Briggs-Stratton, Wisconsin ... Peterborough Surf Boards — Water Skis

ANGUS MARINE

534 YATES STREET

CHARTS — TIDE TABLES — CHROME FITTINGS — HORNS — SEARCHLIGHTS

EDWARD LIPSETT, LTD

509 Bastion Street

SPRING OVERHAUL

For your Boat Repairs consult FOSTER'S SHIPYARD
410 BAY STREET E 0402

ORR & JAMES LTD

51 PERSONAL LOANS

Here's Why PERSONAL Is Your Best 'Buy'!

LOANS $50 to $1,250 on Signature, Furniture or Auto

PERSONAL FINANCE CO.

OF CANADA
Suite No. 1, Second Floor, 850-A Yates St.
Phone B 7718

SPECIAL LOANS FOR FARMERS

NIAGARA

FINANCE COMPANY LIMITED
24 Winch Building G 9365
640 FORT STREET

51a MORTGAGE LOANS

FUNDS ON HAND AND IMMEDIATELY AVAILABLE FOR MORTGAGE LOANS

Consult our mortgage department
P. R. BROWN & SONS LTD.
Serving Victoria for Over 30 Years

PRIVATE FUNDS FOR IMMEDIATE INVESTMENT
No Unnecessary Delays
ALSO
N.H.A. Progress — Building Loans
AND
Straight Mortgage Loans

Gillespie, Hart & Co. Ltd.

611 FORT STREET GARDEN 1181
Established 1891

51a MORTGAGE LOANS

A. BERNARD & CO. LTD.

LARGE AND SMALL AMOUNTS FOR residential and business property ... N.H.A. ...
620 FORT STREET Phone Garden 8??

MORTGAGE LOANS

To meet your INDIVIDUAL REQUIREMENTS

PEMBERTON, HOLMES LTD

1002 GOVERNMENT ST. PHONE G 8124

52 WANTED TO BORROW

53a TIMBER WANTED

54 BUSINESS OPPORTUNITIES

LADIES—HERE'S A CHANCE

FAIRFIELD—HAVENCE AN ATTRACTIVE ...

DUPLEX ...

ROCKLAND GUEST HOUSE

... $20,000

SWINERTON & CO. LTD

620 BROUGHTON ST.

KING REALTY

B 2131

EXCLUSIVE

... $3500

BOAT AND CANOE RENTAL BUSINESS

... highly lucrative business for someone prepared to work hard ... Apply to advertiser, P.O. Box 1, Victoria.

54 BUSINESS OPPORTUNITIES

GEORGE RANDALL LIMITED

CITY HOTEL
TWENTY-SIX ROOMS

APARTMENT BLOCK
SIX LOVELY SUITES

... $38,500

SMART COFFEE SHOP
$4,500

... $4500

GARAGE AND SERVICE STATION
LIVING QUARTERS

... $21,000

INVESTMENT
... Four Suites

... $28,500

GEORGE RANDALL LIMITED

TOWN & COUNTRY HOMES LIMITED

1923 QUADRA STREET
24 HOUR SERVICE
... LARGEST REAL ESTATE SELLING ORGANIZATION

MAKE YOUR SAVINGS WORK FOR YOU
15% RETURN

$6000 COFFEE SHOP $6000
and CONFECTIONERY

A. BERNARD & CO. LTD

... APARTMENT BUILDING ...
$22,000
$35,000
$42,000
$48,500

A. BERNARD & CO. LTD

620 Fort St. Phone G 8??

HARDWARE
WHOLESALE AND RETAIL
OLD ESTABLISHED BUSINESS

... $25,000

No Telephone Inquiries Please

AUTO COURT ON THE SEAFRONT

... $18,000

FINANCIAL SURVEY LIMITED

1204 Government Street

54 BUSINESS OPPORTUNITIES

SAVE $1000 SAVE

In building your own goodwill for this modern

COFFEE SHOP

This centrally located coffee shop has been fully equipped with modern fixtures and is waiting for some enterprising party to build a thriving business. Real value here for $2100

Please ask for Mr Bacon

H. A. HUMBER LTD.

1220 BROAD ST.

$12,500

per year. Modern in every detail. Price including fixtures and modern equipment.

McCANDLESS REALTY

844 FORT STREET PHONE E 4111

55 EXCHANGE REAL ESTATE

RANCH BUNGALOW — ATTRACTIVE architect planned two-year-old ... six rooms, extra large living room ... heating. Ten acres close to the ... magnificent view. Price ... accept city house in part payment. Full price $21,000. Phone Mr McGee, Heisterman & Co., E 4...

EXCHANGE

Will exchange practically new five-room (three bedroom) home in Penticton, approximate value $6,500, for small home outside Victoria on waterfront or close to water. Call Robert Mitchell, c/o Hawes Foster Ltd., B 2101.

TRADE LANGFORD-VILLE WATERFRONT bungalow ... $8,000 ... Particulars from Mr ... Heisterman & Co., evenings ...

TRADE 10 ACRES AS DOWN PAYMENT on house or what have you ...

56 LISTINGS CANCELED

1227 CARNSEW SOLD BY L. R. GUIDI of Town & Country Homes Ltd., Quadra Street. We need more listings in Fairfield. Phone B 7274.

2129 Donald sold by L. R. G... of Town & Country Homes Ltd., 1... Quadra Street. Phone B ... and we will give you action.

No. 10 Harrogate Road ... A. H. Ie... of Town & Country ... 19.. Quadra Street ...

530 Gorge Road West ... A. H. ... of Town & Country ...

21 Castle Road ... A. H. ... of Town & Country Homes ... Quadra Street. Phone B 7274 ...

130 Burnside Road West ... B. O. Ney of Town & Country ... Quadra Street ... B 7274 ...

1818 Hamalt... sold by R. O. Ney of Town & Country ... Street. Phone B 7274 ...

No. ... to all agents ...

LISTINGS CANCELED

List with the firm that sells, The Hope Realty.

1247 ... Street sold by ... The Hope Realty.

... Street sold by The Hope Realty.

... sold by Doug Brownsey, The Hope Realty.

... Homes needed. The Hope Realty. ... Campbell ... B 4414 ... Doug Brownsey, B 6150 ...

MR McPEERIDGE PROPERTY, 1309 Arm Street has been sold ... Arthur E. Haynes Ltd. ...

AGENTS: 1909 BEDFORD ROAD ... Road ... Yorkshire Corporation.

882 CRAIGFLOWER ROAD NOW EXCLUSIVE with Hawes Foster Ltd.

2047 NEIL STREET NOW EXCLUSIVE to Ker & Stephenson, 900 Government ...

56a LISTINGS WANTED

CLIENT LOOKING FOR SMALL HOLDING from 2 to 10 acres ... Call Mr ... R. ... & Sons Ltd., 1112 Broad St. Phone G 7171.

URGENTLY REQUIRED LISTINGS ALL ... Phone Evans G 2708.

WANTED ... FOR THE ...

LIST YOUR LANGFORD-METCHOSIN ... properties with ... Pemberton Holmes Ltd. G 8124, evenings ...

LISTINGS URGENTLY NEEDED. BOORMAN Investment Co. Ltd. E 7124.

WANTED—URGENTLY

OAK BAY

Have genuine cash buyer for two and three bed... homes ... evenings G 7575, B 5517, days G 8124.

Pemberton Holmes Ltd

1002 Government Street

57 HOUSES FOR SALE

FAMILY RESIDENCE

163 WILDWOOD AVE

$8950

CHARMING STUCCO

881 LESLIE DRIVE

(Exclusive Listing)

Furnished or Unfurnished

$5950

Please Phone and Arrange to Inspect ...

OAK BAY

Five Rooms—Three Bedrooms

$6950

ALEX G HILL & CO

1303 Broad Street G 5761

HEISTERMAN & CO.

ESTABLISHED 1864

1121 Blanshard Street Empire 4...

OPEN FOR INSPECTION

SATURDAY 1 to 5

Timberlane Road Cordova Bay

Large lot. Owner asking $12,600

Open to close offer

Mr. F. Pitt in attendance, evenings B 2976.

57 HOUSES FOR SALE

FINANCIAL SURVEY LIMITED

DUPLEX PLUS BASEMENT SUITE

Must be sold. Owner will accept reasonable agreement ... down payment. ... Offers considered. $11,500

... Office, G 9109. Contact K. C. McConnell, Res. G 8915

THREE BEDROOMS

GONZALES AREA

$11,500

Call ... S. W. Anderson, Res. G ...

NHA

BRAND NEW

$9200

WHY PAY RENT?

$7100

MODERN BUNGALOW

FOUL BAY TERMS

$6950

$1500 DOWN

$6650

CUTE AND COSY

LIKE AN APARTMENT

$5250

A BARGAIN FOR SOMEONE

EAST SAANICH ROAD

SEA VIEW

$5000

Office G 2... Residence ... 24H

YOU BE THE JUDGE

Financial Survey Ltd

Member of Real Estate Board of Victoria

1326 GOVERNMENT STREET

G 9109

F C WOODRUFF REALTY

E 9843

FAIRFIELD

OIL-O-MATIC $7950

SIDE BY SIDE DUPLEX

$14 700

1038 FORT STREET

$750 DOWN

$3950

FAIRFIELD

FIVE ROOM BUNGALOW

$6750

RANCH TYPE BUNGALOW

WITH SEMI-SECLUSION

Terms arranged ... $9700

ALTON & FLEMING

1000 BLANSHARD ST PHONE G 2113

Evenings, Mr Stephenson, G 6128

57 HOUSES FOR SALE

SERVICE IS NOT OUR MOTTO—IT'S OUR BUSINESS

EXCLUSIVE!!

FAIRFIELD!!

FAMILY HOME!!

SIX ROOMS ON ONE FLOOR!!

... asking ... $7350

Reasonable terms considered.

For appointment to view please call W. G. Lett, Res. Colquitz 230 W

ESQUIMALT

EXCLUSIVE LISTING

IDEAL FOR THE GARDEN LOVER

FIRST TIME ADVERTISED. VERY CONVENIENT TO THE DOCKYARD OR DRY DOCK AND NADEN. THIS 4½-ROOMED CEDAR SIDING BUNGALOW is a thoroughly well built home in NEW AND FIRST CLASS CONDITION. SITUATED ON A DOUBLE LOT VERY NICELY FENCED AND ALL BEAUTIFULLY LANDSCAPED ... ESQUIMALT HARBOR ... ELECTRIC CABINET ... EARLY POSSESSION ... $9500

TO BE SEEN BY APPOINTMENT ONLY AS I HAVE THE KEY

Please contact H. ... Res. E 9308

THREE SUITES

SELF CONTAINED

$8950

Please call Keith MacFarlane, Res. G 8976

VERNON MARTIN & CO., LTD.

7.. View Street

Member Real Estate Board of Victoria

A. BERNARD & CO. LTD.

G 9335

HIGH QUADRA

LOVELY VIEW

OIL HEAT

$12,200

R. Green - E 8090

W. Bailey - E 5085

$3000 CASH AND

BALANCE AT 4%

WHERE ELSE CAN YOU GET A DEAL ... $11,950

W. Bailey - E 5085

R. Green - E 8090

$2000 CASH

HIGH SITUATION

FINE MODERN BUNGALOW

$11,000

Evenings W. Bailey E 5085

R. Green E 8090

$2250 CASH

SUITE FOR OWNER

EXCELLENT REVENUE

$8750

A BERNARD & CO LTD

Member Real Estate Board of Victoria

... FORT STREET PHONE G 9335

ARTHUR E. HAYNES LIMITED

ONE ACRE OF LAND AND A BRAND NEW HOME WITHIN THE THREE MILE CIRCLE

PRICE $5500

Please ask for W. Jones, E 4902 evenings

770 FORT STREET—E 3023

"Can't you remember, Homer? The left-hand corner, way down underneath in the top drawer is YOUR drawer."

57 HOUSES FOR SALE

KER & STEPHENSON

$1500 CASH

James Bay ... $5750

G 4127 DAY OR NIGHT

UNIVERSITY SCHOOL AREA

$7500

G 4127 DAY OR NIGHT

FAIRFIELD BUNGALOW

$8500

G 4127 DAY OR NIGHT

OAK BAY —

FOUR BEDROOMS

... AUTOMATIC OIL HOT-WATER HEATING ... $13,000

G 4127 DAY OR NIGHT

UPLANDS BARGAIN

... AUTOMATIC OIL HOT-WATER HEATING ... $22,500

G 4127 DAY OR NIGHT

COUNTRY

PROPERTY FOR SALE

$4000

G 4127 DAY OR NIGHT

VETERANS

$7600

G 4127 DAY OR NIGHT

$10,950

G 4127 DAY OR NIGHT

$11 500

G 4127 DAY OR NIGHT

Ker & Stephenson, Ltd.

(Member Real Estate Board

900 GOVERNMENT ST

GARDEN CITY MODERN

$7300

PORTAGE INLET—$2500

$7200

SMALL FARM—SAANICH

$6500

WALKING DISTANCE CITY

$5250

ESQUIMALT — DANDY

$6250

McCANDLESS REALTY

844 Fort St. Phone E 4111

Evenings, Mrs McCandless, G 5859, or Mr. Wakeman, Belmont 184...

57 HOUSES FOR SALE

Capital City Realty's

CHOICE OFFERINGS

SIX ROOM BUNGALOW

OAKLANDS DISTRICT

$5995

Mr DeMan G 2692 evenings

$1200 DOWN

FOUR ROOM BUNGALOW

$3750

Mr Kemp E 8442 evenings

SIX ACRE FARM

KEATING WAY

$9750

Mr Hatch G 4480 evenings

$2000 DOWN

FAIRFIELD

$8500

Mr Honor G 2558 evenings

$2000 Down

UNSURPASSED VALUE

$11,000

FERNWOOD DISTRICT

HOME AND INCOME

$8000

Mr Anderson G 6924 evenings

$900 DOWN

LOVELY BUNGALOW

$3950

Ken Walters E 8138 evenings

$600 DOWN $600

JAMES BAY

$3750

CAPITAL CITY REALTY

... CORMORANT ST G 1922

FRASER BISCOE OFFERS

"MODERN HOME"

(MINIMUM STEPS)

$6800

"OAK BAY"

(EXCELLENTLY LOCATED)

$13 000

FRASER BISCOE

EXCLUSIVELY BY

A S MILLER

1308 Blanshard St.

57 HOUSES FOR SALE

F. N. CABELDU, LTD

1212 BROAD STREET

OAK BAY SPECIAL

$8000

Mr Cryer E 7174 evenings E 2137

OAK BAY

$13 650

Mr Cryer E 7174 evenings E 2...

CITY

$5500

AS MODERN AS TODAY

$7500

FOUR BEDROOMS

$8950

DON'T

OVERSLEEP YOUR DREAM

$13 900

Mr J. R. L. Burbidge

HOOT MON

FOR THE CANNY BUYER

$9975

Mr J. R. L. Burbidge

SAANICH—CLOSE IN

$5975

R. L. Bennett, eves E 4...

HILLSIDE

$5950

Mr R. L. Bennett E 7174 Evenings E 4...

HEISTERMAN & CO.

ESTABLISHED 1864

1121 Blanshard Street Empire 4...

MUST BE SOLD

512 BROADWAY

$7350

1575 CHRISTMAS AVE

$5880

GORGE $2000 DOWN

$6950

SNAP — PERFECT FOR REVENUE

$7500

WATER VIEW 7 ROOMS

OIL-O-MATIC HEAT

$10 950

JOHNSTON & CO LTD

Established 1910

COMPLETE INSURANCE SERVICE

$500 DOWN

TO $2000 DOWN

Day Phones E 5742 - E 1241

Member of the Real Estate Board

57 HOUSES FOR SALE

W-E-S-T-E-R-N

HOMES LTD.

.. YATES ST B 2...

"IT'S VACANT"

"IT'S MODERN"

"IT'S A BARGAIN"

$7300

5½ ACRES METCHOSIN

$5950

SEA VIEW

OAK BAY DUPLEX

$15 750

"IT'S A DANDY"

IN LAKE HILL!!

$6850

"FULL PRICE $2950"

"POSSESSION JUNE 1st"

"FULL PRICE $4850"

GORGE SPECIALS

"THREE ROOMS (NICE)"

$4200

$950 DOWN $950

$2950 FULL PRICE

THREE ROOM COTTAGE

EIGHT MILES OUT

$2950

OIL-O-MATIC HEAT

1,200 SQUARE FEET

$9950

WATER VIEW

30-FT. LIVING ROOM

OIL-O-MATIC HEAT

THREE BEDROOM STUCCO

$11,900

$2500 — GORGE — $2500

$8500

SEA VIEW

MOUNT DOUGLAS PARK

RETIRED

BUT STILL ACTIVE?

$10 500

OAK BAY

OIL-O-MATIC

$11 200

H A HUMBER LTD

1220 BROAD STREET E 3353 - E 6112

57 HOUSES FOR SALE

TOWN & COUNTRY

HOMES LIMITED

... QUADRA STREET

PHONE B ... SERVICE

EXCLUSIVE

305 LINDEN AVENUE

LOW DOWN PAYMENT

BUNGALOW

$6000

BARGAIN BARGAIN

NEAR HOLLYWOOD CRESCENT

$9975

$8200 — FAIRFIELD

$2000 DOWN

$2500 DOWN

DUPLEX ... DOWN

$7750

TRIPLEX $2000 DOWN

OIL-O-MATIC

$8700

DUPLEX —

LOW DOWN PAYMENT

$6200

REVENUE HOME

IN GOOD DISTRICT

$7500

$8200 $8200 — $8200

OAK BAY

On CKDA Each Evening at 6:35 listen for the Top Hit of the Day and the Top Buy of the Day

OAK BAY

$10 500

EAST SAANICH ROAD

Five Room Semi-Bungalow

MUST BE SOLD

1420 DENMAN STREET

$5900

ISLAND INVESTMENT CO. LTD

Member Real Estate Board

.. FORT STREET G 7...

$9450

$9450

$13 500

H G DALBY & CO. LTD.

634 VIEW STREET B 6341

HAWKES FOSTER LTD
(Member Victoria Real Estate Board)

889 CRAIGFLOWER ROAD
$7375

NEW - FOUR ROOM STUCCO
$7500

$7300

CHOICE LOCATION
OAK BAY - FIVE ROOMS
OIL O-MATIC
$13 000

SECLUSION BEAUTY COMFORT
Ideal for Mother and Dad
$6500

OAK BAY - FIVE ROOMS
$7650
$9950

ACRES OF DIAMONDS!

EXCELLENT VALUE
TRIPLEX
GOOD HOME AND REVENUE
$9700
$12,900

HIGH QUADRA
FIVE ROOM STUCCO
THREE YEARS OLD
$9950 FULL PRICE $9950
1 250 SQUARE FEET

HAWKES FOSTER LTD

GEORGE RANDALL LIMITED

HOLLYWOOD DISTRICT
$2500 DOWN
$7250

SAANICH ROAD DISTRICT
$7950

BURNSIDE WAY VACANT
$6300

APARTMENT BLOCK
$12 600

GEORGE RANDALL LIMITED
C. Jeffrey, Managing Director
1300 Douglas Street, Victoria, B.C.
G 8100

BOORMAN'S

THREE-BEDROOM BUNGALOW
REDUCED FOR QUICK SALE
$5950

NEW EXCLUSIVE LISTING
QUADRA SLOPE
$6850

REDUCED! — REDUCED!
GORGE
$2000 DOWN
$13,500

CITY
FIVE ROOMS SPOTLESS
$8950

DUPLEX
$9250

QUADRA SLOPE
$4500

EXCLUSIVE
FOUL BAY ROAD
NEAR SEA
$14,200

OAK BAY
SIX ROOMS — ONE FLOOR
PLAY ROOM — OIL HEAT
$15,750

UPLANDS SPECIAL
TREES AND SECLUSION
$19 000

Boorman Investment Co Limited
1 A VIEW STREET
Member Real Estate Board of Victoria

THE UPLANDS SLOPE
IDEAL HOME
$25 000
$25,000

HAGAR & SWAYNE LTD
VIEW AT BROAD
Member Real Estate Board of Victoria

WHITTOME'S
B 4255

OAK BAY
1188 HAMPSHIRE ROAD
OPEN FOR INSPECTION
SATURDAY, MAY 17th,
2 P.M. to 8 P.M.

$8500

LOVELY TUDOR HOME
BEAUTIFUL GARDEN
$13,500

OAK BAY
RANCH-STYLE BUNGALOW
$18 900

HIGH QUADRA
$8500

PERFECTION
$5670

EAST SOOKE — 1½ ACRES
TWO-ROOM STUCCO
COTTAGE
$2500

$1500 DOWN
4 Bedrooms on One Floor
$8400

J. H. WHITTOME & CO LIMITED
718 BROAD STREET

P. R. BROWN & SONS LIMITED
ESTD. 1890
Real Estate and Insurance Agents
Member Real Estate Board of Victoria
1012 BROAD STREET

HIGH QUADRA
EXCELLENT VALUE
$9200

NORTH QUADRA
$8500

919 CRAIGFLOWER
$5950

OAK BAY
UNOBSTRUCTED SEA VIEW

FAIRFIELD — CLOSE IN
$9500

HEAR YE! HEAR YE!
4½ Room Bungalow De Luxe
CHOICE FAIRFIELD
$8950

SWINERTON & CO. LTD
Established 1889
630 BROUGHTON STREET

KING REALTY
B 2131

GORDON HEAD
FOR GARDEN LOVERS ONLY
$19,950

A RANCH TYPE HOME
$11 500
OIL-O-MATIC

FOUR-BEDROOM HOME
TIP TOP CONDITION
$9500

JAMES BAY SPECIAL
$7500

$1270 CASH
$5670

WHITE SIDING BUNGALOW
HOT WATER HEATING
$8400

HICKS REALTY LIMITED
1318 DOUGLAS ST.
Opposite Hudson's Bay Store

PLEASE
WANTED URGENTLY

OAK BAY
BARGAIN DAY
$10 950

TAXES $250 — BUT
$8500

UNSURPASSED VIEW
$8400

OAK BAY
THREE BEDROOMS
$7875

FAIRFIELD — CLOSE IN
$7800

3 BEDROOM BUNGALOW
Close to Sea and Park
$7850

JUBILEE DISTRICT
THREE BEDROOMS
$7600

FLEMING GARDNER CO
301 SCOLLARD BLDG. — G 7711
Evenings, Mr. Pritchard, G 3691

RITHET — B 4251
OUR 41ST YEAR

OAK BAY
3 BEDROOMS — OIL HEAT
IDEAL LOCATION
$12 900

MOUNT TOLMIE
$16 800

OAK BAY
$18 900

Rithet Consolidated Ltd

MARIGOLD
$3500

ESQUIMALT N.H.A.
$9250

HIGH GORGE
SPOTLESS CONDITION
$9975

RIDINGS REALTY LTD
1 BROAD STREET

A GENTLEMAN'S RESIDENCE
OAK BAY
$15 500

OAK BAY
$10 000

OAKLANDS
$7350

MEHAREY & CO. LTD
INSURANCE - BONDS

WHERE IN THE WORLD
SOLID MAHOGANY?

Thanks: Ronald Jones, Nampa, Idaho.

THE HOPE REALTY

UPLANDS — EXCLUSIVE
UPPER TERRACE

UPLANDS EXCLUSIVE
RANCH BUNGALOW
SUPERB
$32,000

$7350

$10 950

SMALL HOMES AND BUSINESSES
WE HAVE THEM
$5100

$4200

THE HOPE REALTY

THE B.C. LAND
A INVESTMENT AGENCY LTD
Year in Real Estate

6 ON 1 FLOOR
OAK BAY - MODERN
$11 000

UPLANDS
$22,000

OUTSTANDING VALUE
$14 750

ESQUIMALT DUPLEX
$7500

ATTRACTIVE BUNGALOW
$9000

TEN MILE POINT

IMMEDIATE POSSESSION
$5800

A. M. TAYLOR SPITTAL & CO LTD
Member Real Estate Board of Victoria

PEMBERTON, HOLMES LIMITED
SINCE 1887

$500 DOWN
NEAR THE SEA
$5750

5 ACRES ALL CLEARED
Sea View Out of This World
$11 000

VACANT POSSESSION
$1000 DOWN
$45 MONTH
FIVE ROOMS
$6300

OAK BAY
TWO BEDROOMS
$12 000

OAK BAY
$3000 DOWN
OLDER TYPE TUDOR STYLE
HOME IN A1 CONDITION
$12 600

TO CLOSE ESTATE
GROCERY
LIVING QUARTERS
$9500

G 8124

DICKIE & CO REALTY
932 FORT STREET

BEACH DRIVE
$14 000

BUNGALOW AND SUITE
$9750

THREE PICTURES
OAK BAY DUPLEX
PLUS SUITE
NEW OIL O-MATIC HEAT
$10 500

NEWS FROM NEWSTEAD'S

SECLUSION AT
TEN MILE POINT
$12,600

JUST OFF QUADRA
$4900

GORGE
$8900

EXCLUSIVE LISTING
CLOSE TO OAK BAY
$19 500

Newstead Realty Ltd
748 FORT STREET

RESIDENTIAL REALTY LTD

BEAUTIFUL COUNTRY HOME
Exclusive Listing
Warmest beach on the Island
$11 500

THIS INVESTMENT
APPROXIMATELY 12%
$7000

SEE THE NEW HOME
AT 920 MADDISON
$6300

TRADES

NEW N.H.A.
$9200

DUPLEX — FAIRFIELD
$9750

FAIRFIELD VALUE
$500 Down — $50 Monthly
$8000

SOUTH OF AVENUE
$7000 OAK BAY — $7000

GORGE
$2000 Cash — $75 Monthly
$9500

$10 000 GONZALES $10 000
$5 000 Cash One Year Old

MEHAREY & CO. LTD.
622 VIEW STREET

THE YORKSHIRE CORPORATION LTD
VICTORIA, B.C.

UPLANDS

STEWART CLARK & CO
CALL G 1711 - G 0317

OAK BAY
OLD WORLD CHARM
DUPLEX OR FAMILY HOME
HOT WATER HEATING
$16 800

57 HOUSES FOR SALE

C. N. MONTAGUE CO. LIMITED
1020 BLANSHARD AT FORT

HIGH GORGE
$3000 DOWN—$60 MONTH
Low taxes
Price $8400

GORDON HEAD
WITH SEA VIEW
A high choice location ...
Asking price ... terms $10,500

FAIRFIELD
... garage ...
$7500
Please Ask for Mr. H... Home H 6868
"We'd Appreciate Your Listing"

CHARMING HOME
SOUTH OF THE AVENUE
Just three years ... trees and patio ... garage. Price $7350

DUPLEX
Modern ... $14,750

DUPLEX
Modern side-by-side Oil-O-Matic heating ... $13,900
Exclusive Agents

THE CITY BROKERAGE
1018 BLANSHARD STREET
PHONE G 5022 B 5584

THE ROYAL TRUST CO

TEN MILE POINT
... has charm and definite ... There are five rooms, bathroom and ... heating. Separate garage and workshop. Early possession.
Price $23,000
Mrs. Knowles

THE ROYAL TRUST COMPANY
1206 GOVERNMENT STREET E 4126

ARTHUR E. HAYNES LIMITED

WILKINSON ROAD
A warm ... comfortable cottage ... fully insulated ... and three-piece Pembroke bathroom ...
Price $4950
Please ask for W...
718 Fort St.

LEACH & SPARKS
Real Estate and Insurance Agents
Member Real Estate Board
1119 Blanshard Street E 6117

TEN MILE POINT
Secluded home of ...
Listed price $12,600

ASK ABOUT THESE
Six room ... located. Good terms available ...
Five rooms on one floor ... good ... down ...
Evenings: Albion 3M or B 2487

$8000 LAKE HILL ...
Mr. Home, Eves. ...

VETERAN'S SPECIAL
Just been redecorated and ... THREE BEDROOMS ... to bus and the water. Here is your opportunity at $6000
Doris E. Nunn, Eves. ...

LIVE IN THE COUNTRY
... $3750
John Power, Eves. ...

TODER & VINT LTD
317 CENTRAL BLDG. PHONE G 5941

GLAMOROUS — SUBURBAN
SPARKLING STUCCO FIVE-ROOMED BUNGALOW THROUGH HALL ... ROOM 14 x 24 FIREPLACE ... SIZE DINING ROOM MODERN KITCHEN TWO BEDROOMS ... BATHROOM STAIRS TO UNFINISHED ATTIC RUMPUS ROOM OIL HOT WATER HEATING SEPARATE GARAGE ACRE OAKS ROCK GARDENS POND LAWN FRUIT TREES GARDEN AND NATURAL PARK. YOU'LL AGREE IT'S A BUY AT $14,700

Several Choice Seaview Homes In Gordon Head
Alex Page, Eves. E 5841

A. M. TAYLOR SPITTAL & CO. LTD.
G 8108

57 HOUSES FOR SALE

OAK BAY
SEVEN-ROOM ... BUNGALOW ... $7500

UNIVERSITY HEIGHTS
ATTRACTIVE ... STYLE ...
Price $13,700
Mr. ... Evenings ...

RALPH H. WILSON
PEMBERTON BLDG. PHONE E 4812

$4500
$3900
$5250

H. W. MILLER & CO
Evenings ... E 2826

$5900
$8500
$4250

Lloyd's Real Estate and Insurance Agency
1008 BLANSHARD STREET
Phones
Evenings E 2193 and ... Office G 1...

FAIRFIELD N.H.A.
$8950

BAYNE REALTY

LAKE HILL
$5250

JOHN GREENWOOD

IN CHARMING CAULFEILD WEST VANCOUVER

57 HOUSES FOR SALE

[illegible]

58 WANTED TO BUY HOUSES

[illegible]

59 PROPERTY FOR SALE

[illegible]

LOTS — LOTS — LOTS
Parklands ... Off Admirals Road
$500 $750

TOWN & COUNTRY HOMES LIMITED

YOU WILL NEVER SEE THEIR LIKE AGAIN

P. R. Brown & Sons Ltd

KILCORIN PARK SUBDIVISION
Prices Ranging $550 Up

ALFRED CARMICHAEL & CO. LTD.
EXCLUSIVE AGENTS

60 ACREAGE FOR SALE

[illegible]

64 FARMS FOR SALE

[illegible]

64 FARMS FOR SALE

EXCELLENT 300-ACRE FARM TO BE SACRIFICED
INVESTORS PLEASE TAKE NOTE!

PEMBERTON, HOLMES LIMITED
1002 GOVERNMENT ST.

EAST SAANICH ROAD
SIX MILES FROM CITY ... VIEW
$7350

Financial Survey Limited

GOVERNMENT OF THE PROVINCE OF BRITISH COLUMBIA
DEPARTMENT OF PUBLIC WORKS
SAANICH ELECTORAL DISTRICT
VICTORIA-PATRICIA BAY HIGHWAY VICTORIA-ROYAL OAK SECTION

NOTICE TO CONTRACTORS

[illegible]

NOTICE TO CREDITORS
JAMES JOSEPH WILSON SMEDLEY, formerly of ... Hotel, Victoria, B.C., Deceased.

CHANGE OF NAME ACT (Section 6)
NOTICE OF APPLICATION FOR CHANGE OF NAME

CHANGE OF NAME ACT (Section 5)
NOTICE OF APPLICATION FOR CHANGE OF NAME

THE CORPORATION OF THE DISTRICT OF OAK BAY

U.N.T.D. Cruises Planned

Three training cruises to Europe, two to California and one to Alaska have been planned this summer for cadets of Canada's University Naval Training Divisions.

Pacific Command ships to be employed in the U.N.T.D. training program will be the destroyer ... and Antigonish. They will comprise the Pacific training force.

The first of three scheduled cruises for these warships will get under way Monday when they sail for Prince Rupert and Alaska with June 13 set as return date. Between June 23 and July 25 the training force will take a cruise to Long Beach, Calif. Between August 4 and September 10 they will cruise to San Diego, Calif.

Atlantic Command's training fleet will consist of the destroyer Crescent and the frigates Swansea and LaHulloise.

Approximately 1,000 U.N.T.D. cadets will participate in the summer program. Each man will spend six weeks of a 14-week course at sea.

The eastern ships' first cruise will start Monday and June 30, and take them to Gibraltar, Toulon and Ville Franche, France. The second, from June 30 to August 1, will take the ships to Antwerp and English ports. In each case the southern route from Halifax to Europe will be followed by way of the Azores.

Starting in the program will be cadets from the Canadian Services Colleges Royal Roads, and Royal Military College at Kingston, Ont., along with about 30 cadets selected from the lower deck who are receiving university training at government expense.

The remaining eight weeks of the U.N.T.D. training program will find the cadets attending classes at Halifax and Esquimalt.

While most cadets will go to the coast nearest their respective universities, the larger number in the east will make it necessary for about 200 students from there to come here.

Lieut.-Cmdr. G. C. Hudson is Staff Officer Cadets at H.M.C. Dockyard's reserve training establishment. He and his staff are presently responsible for the big job of arranging activities of the U.N.T.D. personnel at Pacific Command.

Road Projects In Saanich Going Ahead

Reconstruction of McKenzie Avenue from Rainbow to Saanich Roads has begun, Saanich works superintendent H. Blakeney said yesterday.

First work is also complete on reconstruction of Tillicum Road, and paving of the road is expected soon.

Other road work is due soon on the entire length of Lansdowne Road in the municipality.

By-Law Details To Be Clarified

A meeting under joint sponsorship of Esquimalt municipality and the ratepayers' association will be held Wednesday in Esquimalt High School.

Its purpose will be public explanation of the $300,000 loan by-law to be put to the people June 21, Reeve A. C. Wurtele said yesterday.

Work proposed under the by-law includes both drainage and road construction, he said.

Award Affects Road Builders

Thirteen major B.C. road construction firms are expected to be affected by a unanimous conciliation board recommendation in negotiations for Emil Anderson Construction Co. of Hope.

The recommendation was for wage increases of from 15 to 35 cents an hour affecting the Hope company. Other road companies are expected to follow the settlement reached by the company.

International Union of Operating Engineers, Local 115 (A.F.L.-T.L.C.) will meet soon to consider the recommendation. Operators will meet Tuesday to decide on the recommendation.

Unemployment In Victoria Shows Decline

A drop has been reported in the number of unemployed persons registered at the Victoria office of the National Employment Service ... both men's and women's ...

... demand for ... workers ... the office reports.

... household workers and ... to help restaurant cooks and waitresses continue to be needed.

In men's sections, jobs are open for ... and bus drivers ... and ... warehousemen and ...

Openings also exist outside the district for skilled and professional workers.

Church Official To Preach Here

Rev. Kenneth J. Beaton, B.A., D.D., of Toronto, secretary of missionary education for the United Church of Canada, will be the guest preacher at First United Church morning service tomorrow.

The sermon will be broadcast.

At the evening service, Rev. Douglas B. Carr will speak on "Seeing and In Seeing."

Although 52 per cent of its area is forests, Pennsylvania imports two-thirds of its lumber.

Housewife Wins Stove

Winner of a Moffat de luxe gas range in recent Woodward's May Cooking Parade, Mrs. M. Hillis, 156 Niagara Street, was presented with new stove yesterday by department manager Ivan Temple. Prize announcement was made at Odeon Theatre show in conjunction with B.C. Electric cooking demonstration by Mrs. Nova Graham of B.C.E.'s home service department.—(Colonist photo by Bud Kinsman)

Vancouver Island Ready For May 24 Celebration

Vancouver Island will be one big round of pleasure May 24 with the exception of Victoria.

Cancelation of Victoria Day parade and celebration here coincides with the most ambitious program in years for other Island points.

Nanaimo, Fulford Harbor on Salt Spring Island, Chemainus, Port Alberni and Cumberland all have special events slated for the May 24 holiday.

In Nanaimo the festivities will be highlighted by a dedication in Piper Park when Joseph Rozzano rolls the historic locomotive used to haul coal from Wellington to Departure Bay in 1883, on to a permanent foundation in the park.

He is the son of the first engineer to handle the ancient locomotive on the Island.

SOAP BOX DERBY

Soap box derby on Commercial Street, May 24, and a parade at 12:45 p.m. will be other features of the Nanaimo show expected to draw hundreds of visitors.

The Nanaimo May Queen will be crowned May 23.

A cavalcade of nations with displays of the national costumes of Hungary, Italy, China, Norway, Ireland and Scotland will be staged at the Civic Arena on the evening of the 24th. A band concert, baseball game, carnival, street dance and juvenile show are also on the ambitious program.

Port Alberni's program will also be a two-day effort sponsored by the Alberni Valley Elks Lodge, No. 101, and featuring attractions from Victoria including the Victoria Chinese Girls' Drill Team.

Several hundred are expected to make the trip from Victoria on the 24th to the Port show on a special train sponsored by the Victoria Elks and the Vancouver Island Ratepayers' Association.

The celebration cannon ball will make stops at other Island points on the way and is scheduled to arrive at Port Alberni at 11:30 a.m. May 24.

It will leave at 7 p.m. and arrive back in Victoria at 1 a.m. May 25.

Residents of Salt Spring and other Gulf Islands will travel by boat, ferry and automobile to attend the Fulford Harbor day of fun and frolic. May Queen coronation, tug-of-war and other sport events and a banquet in the community hall in the evening are among events planned for the big day.

Three-day celebrations at Chemainus will include a parade, soap box derby, model airplane display, baseball tournament and crowning of the May Queen.

Cumberland will have a parade, children's sport show, field day and dance in the evening as highlights of an annual Empire Day celebration.

Phone for FREE Delivery COD
Bottled BEER
Phone G4179
The ... deposit paid for empties. Please have them ready when the driver calls.

This advertisement is not published or displayed by the Liquor Control Board or by the Government of British Columbia.

ORDER NOW!
DIPLOMAT LUMP COAL
The Ideal Summer Fuel
Only $16.00 Per Ton for MAY
DELIVERY ONLY

OUR SUMMER PRICE
For Mountain Mix Oil Treated Stoker Coal....$16.00 per ton

STOCK UP AT THIS REDUCED PRICE—ONCE USED—YOU WILL BURN NO OTHER

WE ARE SPECIALISTS IN STOKERS
INSTALL ONE AND REDUCE YOUR FUEL BILL
PRICES FURNISHED ON APPLICATION

Note Our New Address
770 FORT ST.
Alberta Victoria Coal Co. Ltd.
G 4611 E 4611

Dangerous Road Edges To Be Fixed

The provincial department of public works has promised prompt attention to complaints about low and dangerous shoulders on the new Patricia Bay Highway.

President T. G. Denny, of Victoria Chamber of Commerce, told directors yesterday that the department had the matter in hand and that the shoulders would be brought up to the required height and slope as soon as settlement is effected.

At the moment some of the shoulders are considered to be extremely dangerous.

The average normal person changes his sleeping position 35 times a night, having 15 to 20 different positions.

THE DAILY COLONIST PRESENTS J. ARTHUR RANK AND UNIVERSAL NEWS

Aircraft Carrier Wasp Returns Damaged

Newest In Swim Suits —California

May Day Riots in Japan

Britain's Biggest Invasion, Operation Runaground

Racing Results, Entries

Hollywood

First Race—
Bellah (Shoemaker) $4.90 $4.00 $3.10
Dark Khal (Ilea) 10.50 6.00
Pageway (Moreno) 3.80
Time, 1.11 4-5.

Second Race—
First Khal (Kolunics) $4.90 $3.70 $3.00
Silver Friday (Zufelt) 4.20 3.00
Six Bits (Neves) 3.80
Time, 58 3-5.

Third Race—
Chanting Miss (Moreno) $9.30 $5.80 $4.30
Free Sky (Valenzuela) 16.00 8.70
Harbor Pilot (Gilason) 4.30
Time, 1.11 3-5.

Fourth Race—
King's Moll (Longden) $4.70 $3.40 $3.00
Jim R. (Baird) 3.30 3.30
Carbine Fire (Moreno) 3.00
Time, 1.37 2-5.

Fifth Race—
Freedom Light (Moreno) $7.80 $4.90 $3.50
Wentawas (P. Moreno) 3.00 2.50
Sir Bee Bum (Longden) 2.90
Time, 1.10.

Sixth Race—
Oddamenow (Marsh) $8.80 $3.80 $2.90
Valor Ano (Shoemaker) 12.00 6.30
Quiz Row (Neves) 3.00
Time, 1.10 4-5.

Seventh Race—
War Kings (Baird) $31.00 $4.90 $2.90
Muhammedan (Corvelli) 3.00 3.30
Wisconsin Boy (Longden) 2.50
Time, 1.09 1-5.

Eighth Race—
Top Lieutenant (Leblanc) $36.40 $11.50 $6.50
Makai (Steed) 6.60 4.50
On the Spot (Westrope) 6.30

OVERNIGHT ENTRIES

FIRST RACE—Six furlongs
Conejo Bonita 109, Aspiring 108
Sunoma Rose 111, Pronto's Image 111
Mary's Son 122, Misty Knight 107
Aviatrix 108, Badlyme 113
Charm Peddler 108, Grim Saint 117
Dr. Pentice 113, Dear Dream 108
Johnnie Paul 107, Taunting Beau 113
Square Root 110, Princess Rita 108

SECOND RACE—Five furlongs
Rebel Song 107, Keen Money 112
Big Sky 119, Kentucky Home 114
A-Churchmember 105, Robert W. 118
A-Track Medal 115, Silverado 118
Threesome 118, A-Entry

THIRD RACE—Six furlongs
A-Blue Lad 119, Royal Rage 113
My Chief 120, Motif 117
Cyclotron 112, Sun Suro 119
A-Miss Glaze 108, A-Entry
Spring Khal 105

FOURTH RACE—Mile and one-eighth
Smart Count 108, Cyclone 114
Kingbolt 117, Mill Crest 112
Peace and Food 112, Kings Reward 108
Wave Length 112

FIFTH RACE—Six furlongs
Dina Bam 111, Let's Vote 108
Bullrellis 114, Tassel 108
Tavistock 119, Last Venture 119
Stirrup Cup 118, Cliff House 111
Jersey Rebel 111, Cap Jirondo 112
Hunter's Son 122

SIXTH RACE—Six furlongs
Tonga 115, Last Greetings 113
Princess Lygia 118, Season's Best 113
Your Hostess 108, Danas 108
A Gleam 118

SEVENTH RACE—Mile and one-sixteenth
Big Noise 108, Gold Capital 114
A-Jayatuck 104, Moonrush 104
Mucho Russo 117, Boomerang Boy 104
Patronage 101, Ali Rye Bye 107
A-Conversation 111, A-Entry
Witch English 107

EIGHTH RACE—Mile and one-sixteenth
Shedon's Smoke 118, False Hope 111
Au Revoir II 118, Burgette 109
Saginaw 118, Rimenack 130
Mighty Black 117, Glory Tide 130
Jack Snooper 130, Justa Shower 103
Royal Teddy 130

Lincoln Fields

First Race—
Velvet Sound (Seda) $28.00 $10.80 $4.90
Fair Porter (Skoronski) 6.00 4.00
Sun Idol Boy (Adams) 5.20
Time, 1.17 1-5.

Second Race—
Inaccessible (Wagner) $8.40 $4.80 $3.80
Lady Toy (Skoronski) 7.00 5.40
Jimmy Vincent (Baldwin) 14.60
Time, 1.17 2-5.

Third Race—
Marble Ann (Skoronski) $11.40 $5.60 $3.20
Chalaska (Ch...)
Chalaskar (Sada) 3.30
Time, 1.24 1-5.

Fourth Race—
Brown Ariel (Church) $12.80 $7.60 $5.20
Speedy Jet (Ferraiuolo) 14.40 10.20
Rickie's Boy (Sada) 4.80
Time, 1.05.

Fifth Race—
Jump Tube (Brockbank) $6.80 $3.80 $3.80
Victoria Cross (Adams) 3.80 3.00
Cousin Clara (Domenico) 3.50
Time, 1.33 2-5.

Sixth Race—
Under Pressure (Adams) $8.80 $5.30 $3.30
So Grand (Jessop) 3.40 3.00
Free And Equal (Baldwin) 3.00
Time, 1.15 2-5.

Seventh Race—
Can Locate (Cox) $12.00 $7.60 $4.80
Big Inch (Wallis) 11.40 8.40
Sorority (Arancearti) 3.40
Time, 1.15 4-5.

Eighth Race—
Pete's Vigil (Wagner) $16.80 $6.20 $5.00
Chow Chow (Jessop) 8.80 5.80
Hunter F. (Carsiena) 12.80
Time, 1.53 3-5.

OVERNIGHT ENTRIES

FIRST RACE—Six and one-half furlongs
Phantom Heels 114, Sindana 111
Nedford 108, Thunderbeat 114
Atomic Energy 111, Helen's Honey 108
Raffle Bouse 108, Petralite 104
Triograph 111, Tuffy's Right 111
Strada 101, Duke E. 111
Bambi Lynne 111, Miss Seductive 108
Wee Hash 109, Illinay 109
Lumena 102, Junior Wolf 114

SECOND RACE—Six furlongs
Luta Girl 104, Beirut 111
Cockofthewalk 111, Mr. Allo 114
Jewel 111, Riot 107
Rose Bed 112, Mr. Nealie 108
Wild Teddy 109, Bilandmade 108
Bogalusa 111, Flaming Bush 111
Brown Smoke 111

THIRD RACE—Six and one-half furlongs
Kissable 105, Slinger 114
Tiger Tom 117, Jack's Banner 111
Magnus 111, Martin 111
Buy Blue 108, Jimmy's Doll 104

FOURTH RACE—Six furlongs
Flying Tassle 106, Sky Tiger 105
White Brand 107, My Henry 102
Bien Band 116, Vi Dog 104
Shaus 114, Nauchang 113
Chief Osceola 113, Mattafor 119

FIFTH RACE—Six and one-half furlongs
Sheriff Orgeon 114, Mock Bettis 117
Blue Shore 117, Foxy Wager 117
Plunger 117, Hi Decker 107
Bason Charm 109, Alaric 109

SIXTH RACE—Six and one-half furlongs
Tattenham 107, Is there 109
Spur On 115, False 111
Miss Bobbin 104, On Lea 119

SEVENTH RACE—Five furlongs
Bill Burke 117, A-In Style 117
A-Possess 111, Speedzile 122
A-Absolute 122, Fiddle 117
Prince Marque 122, B-Happy Carrier 125
Preposterous 117, B-Dean Cary 122
Theater 117, Sid's Pride 117
New Stream 117, A-Entry
Mighty Moment 120, B-Entry

EIGHTH RACE—One and one-sixteenth miles
Flying Bold 111, A-Fire Up 113
Worthy Option 105, King Diver 114
Our Snick 111, Mou 111
Atom Buster 114, Hi-Bita 108
Happy West 106, A-On Wings 114
Card Sharp 111, A-Entry

NINTH RACE—One and three-sixteenths miles
Hyper Kaar 106, I'm Don 104
Our Tommy 106, Narcissus 111
Conversational 111, Country Editor 111
Best Array 101, Fast Slave 106
O. Give 101, Rosamunda II 109
Royal Star 106

Racing Selections

HOLLYWOOD PARK
1—Mary's Son, Dr. Pentice, Grim Saint.
2—Robert W., Churchmember, Threesome.
3—My Chief, Motif, Miss Glaze.
4—Kingbolt, Cyclone, Mill Crest.
5—Hunter's Son, Tavistock, Last Venture.
6—Princess Lygia, A Gleam, Your Hostess.
7—Moonrush, Mucho Russo, Jayatuck.
8—Jack Snooper, Rimenack, Royal Teddy.
Best Bet—Hunter's Son.

LINCOLN FIELDS
1—Phantom Heels, Helen's Honey, Atomic Energy.
2—Bogalusa, Rose Bed, Bilandmade.
3—Tiger Tom, Kissable, Jimmy's Doll.
4—Flying Tassel, White Brand, Sky Tiger.
5—Plunger, Foxy Wager, Mock Bettis.
6—False, On Lea, Spur On.
7—Happy Carrier, Mighty Moment, Fiddle.
8—Our Snick, Card Sharp, On Wings.
9—O'Give, Royal Star, Rosamunda.
Best Bet—Our Snick.

Amusements

ON THE SCREEN

Atlas—"Distant Drums," at 3.14, 6.14, 9.19, plus "Crazy Over Horses."

Capitol—"Japanese War Bride," at 1.00, 2.59, 4.58, 6.57, 9.01.

Dominion—"5 Fingers" at 1.05, 3.08, 5.11, 7.14, 9.25.

Fox—"Sword of Monte Cristo," plus "Susanah of the Mounties." Last show 8.30.

Oak Bay—"Ivory Hunter," 7.05, 9.16.

Odeon—"The Marrying Kind," at 1.30, 3.30, 5.30, 7.30, 9.35.

Plaza—"Al Jennings of Oklahoma," plus "The Fuller Brush Girl."

Royal—"The Red Mill." Curtain 8.15 p.m.

Tillicum—"Tell It to the Judge," plus "Nanook of the North." Gates open tonight 7.30.

Marker Sought By Fishermen On Sharp Rock

SOOKE, May 16—A large sharp rock off the tip of Whiffin Spit is a dangerous obstacle for water craft at low tide, local fishermen declare.

The rock was blasted years ago in an effort to remove it, but explosives just made its smooth surface jagged and even more dangerous.

Halibut fishermen and others calling in at Sooke Harbor have suggested a red floating spar to mark the reef. If it were anchored to be submerged at high tide, they say, log booms from Cooper's Cove and other harbor booming points would just pass over it.

Symphony Gets Conductor

VANCOUVER, May 16 (CP)—The Vancouver Symphony Society announced Thursday it has hired a resident conductor for the 1952-53 season and re-elected John G. Gould as society president.

Irwin Hoffman will come here from New York in November to conduct nine of the 12 scheduled concerts. His contract will run for a year with his salary in the neighborhood of $7,500.

Quake Shakes Honduras Area

TEGUCIGALPA, Honduras, May 16 (AP)—A strong earthquake shook the Bay Isles north of Honduras Thursday. No casualties were reported.

Only two railway routes cross the Andes, according to the Encyclopedia Britannica.

Motorists Penalized $35 Each On Careless Driving Charges

William Arthur Wigley, 1140 Fort Street, and David Rennie, Simpson Road, were fined $35 each in city police court after pleading guilty to separate charges of careless driving.

On May 9 Wigley backed out of a View Street garage and collided with another car parked on the opposite side of the street. The second vehicle received $85 damage.

Rennie's motorcycle was in collision with a car at the intersection of View and Blanshard on the evening of May 1. He told the court his brakes had failed.

Failure to have a current driver's license cost Donald Clouston, of H.M.C.S. Sioux, a fine of $25.

Pleading guilty to a speeding charge dated May 3, P. M. Hains, of 713 Vancouver, was fined $15.

Demand Tremendous

Extra Night of Ballet Sought by Sponsors

So tremendous has been the demand for tickets to the Winnipeg Ballet Company's Victoria performance that an effort is now being made to have the dancing group stage a third show.

Tickets for the scheduled May 28 and 29 shows were completely sold out some time ago.

"Since then we have received literally hundreds of requests for additional tickets," said M. V. Chestnut, publicity committee chairman for the ballet appearances here, sponsored by the Victoria Kiwanis Club.

Throughout yesterday there was a heavy traffic in telephone calls and telegrams between Victoria and the ballet company, now in eastern Canada.

"We have asked the company to consider an additional night's stand here," Mr. Chestnut said. "It would be held at the Royal Theatre May 30.

"Remaining here an extra day would entail a change in the ballet company's entire tour itinerary. Although realizing what that would mean, we are still hopeful for that extra performance." Definite word on the extra show may be received here today.

Landscape Sold For $60,270

LONDON, May 16 (Reuters)—The last painting by John Constable to be privately owned was bought at a London auction today by a private dealer for $60,270. The picture, a painting of Salisbury Cathedral 30 by 25 inches, was finished by the English landscape painter in 1823.

The United States consumes approximately 3,000,000,000 pounds of fish annually.

Delay, Frustration Ferry Tale Topics

A long tale of delays and frustrations was reported by Walter Miles in connection with the handling by the federal government of Sidney wharf repairs and extensions.

He told fellow directors of Victoria Chamber of Commerce that although it had been promised that the wharf would be ready to receive the C.P.R. and Washington State Ferry services by the end of April, the work was still far from complete.

"A pile-driving outfit is at work," declared Mr. Miles. "But there is a tremendous amount of work to be done, and I have no conception when it will be finished."

"Drastic action should be taken," he continued. "At the expense of offending Canadians I say the contract should have been let to a Yankee firm and the job would have been done."

At that, George Wheaton, himself a well-known contractor, jumped to the defense of his Canadian colleagues.

"The contract was only let on April 17," he declared. "I don't know the people who are doing the job, but I know that it takes time to get creosoted piles required for a job like this. If there is to be any criticism about delay, it should not be against the contractors, but against the department of public works which has dilly-dallied on the job for more than a year."

ENDS TODAY At 3.14, 6.14, 9.19. In All Its Savage Splendor! GARY COOPER "DISTANT DRUMS" Technicolor. With MARY ALDON As The Captive Beauty. Added Feature: They're Sowing Their Wild Oats! LEO GORCEY and The BOWERY BOYS in "CRAZY OVER HORSES" ATLAS 35¢ A Famous Players Theatre

The True Story of the Highest Paid Spy in History! Guilty of Every Sin That Has a Name! "5 Fingers" JAMES MASON · DANIELLE DARRIEUX · MICHAEL RENNIE. At 1.05, 3.08, 5.11, 7.14, 9.25. Extra—Cartoon in Technicolor "THE LITTLE ANGLERS" Latest World News. DOMINION A Famous Players Theatre E 0914

CAPITOL STARTS MONDAY 2 BIG HITS! Double Fun! GROUCHO MARX, JANE RUSSELL, FRANK SINATRA "DOUBLE DYNAMITE" 1.00, 3.58, 6.56, 9.54. 2nd Thrill! IDA LUPINO, ROBT. RYAN "ON DANGEROUS GROUND" 2.30, 5.28, 8.26. Treat Yourself to a Double Exposure of Fun and Thrills. ENDS TODAY "JAPANESE WAR BRIDE"

COMING MONDAY You'll be Shocked When You Learn John's Secret. Helen Hayes, Robert Walker, Van Heflin in "My Son John" ROYAL E 0711

DANCE TONIGHT Victoria's Newest Ballroom THE ARAGON 1318 BROAD. Available For Rentals—G 5088

DANCE SAT. NITE Y.M.C.A. CHARLIE HUNT'S ORCHESTRA

ENDS TONIGHT Last Show 8.30. "SWORD OF MONTE CRISTO" In Color With Paula Corday and Geo. Montgomery. Also "SUSANAH OF THE MOUNTIES" With SHIRLEY TEMPLE, RANDY SCOTT and MARGARET LOCKWOOD. News of the Day. FOX QUADRA at HILLSIDE. Continuous from 1 p.m. Saturday

ENDS TODAY "IVORY HUNTER" The Royal Command Picture. A J. Arthur Rank Production. OAK BAY Temple of Refined Entertainment and Education

McMORRAN'S PAVILION CORDOVA BAY. Dancing Every Saturday with STAN CROSS AND HIS ORCHESTRA

TONIGHT AND MONDAY Rosalind returns to comedy... with a BANG! Rosalind RUSSELL, Robert CUMMINGS "Tell It To The Judge" with GIG YOUNG, MARIE McDONALD. Plus "NANOOK OF THE NORTH" Entirely Native Cast. Judged One of the Ten Best Pictures Ever Made. ALWAYS A CARTOON. Shows Nightly ... Rain or Shine. CHILDREN UNDER 8 FREE. Gates Open Tonight 7.30 p.m. Monday 8.00 p.m. Tillicum OUTDOOR THEATRE DRIVE IN WALK IN. BURNSIDE AT TILLICUM

HI, KIDS! GIANT CARTOON CARNIVAL. Over One Hour of Your Favorite Cartoons at the Odeon Movie Club SATURDAY MORNING 10 o'Clock. BE EARLY! Doors Open 9.30 a.m. PLAZA

LAST OF THE GREAT OUTLAWS! "AL JENNINGS OF OKLAHOMA" Technicolor. Dan DURYEA, Gale STORM. Added Fun "FULLER BRUSH GIRL" Featuring LUCILLE BALL, EDDIE ALBERT. ENDS TODAY! PLAZA

For the Happiest Holiday Since "BORN YESTERDAY" JUDY HOLLIDAY in "THE MARRYING KIND" Introducing ALDO RAY. NOW ODEON. At 1.30, 3.30, 5.30, 7.30, 9.35

That 'Born Yesterday' girl is back ... funnier than ever! JUDY HOLLIDAY · ALDO RAY "The Marrying Kind" 1.30, 3.30, 5.30, 7.30, 9.35. ODEON. EXTRA COLONIST NEWS EVENTS! NOW SHOWING

MATINEE TODAY at 2.30 "THE RED MILL". General Admission: Adults, $1.00; Children, 50¢. LAST PERFORMANCE TONIGHT AT THE ROYAL. CURTAIN at 8.15 — 2.00, 1.50, 1.00. Produced by the Victoria G. & S. Operetta Society. Sponsored by the Gyro Club of Victoria. THE ENTIRE PROCEEDS TO THE VICTORIA BLIND

SAT. NITE Sirocco SAT. NITE. FREDDIE MITCHELL ACCORDIONIST SUPREME Star of Radio, Screen and Television. Plus REG. WOOD'S CLUB SIROCCO ORCHESTRA, GLORIA BERRY, THE SWINGETTES. Dancing 9.30-1 a.m. For Reservations Phone E 0721. Admission $1.50 Per Person

SALVATION ARMY INTERNATIONAL STAFF BAND MEMORAL ARENA Friday, May 23 - 8.30 p.m. ALL SEATS RESERVED. Prices: $1.00, $1.50, $2.00, $2.50. TICKETS AVAILABLE NOW! At Eaton's Music Centre

You could easily be because it shows some of the 800 additional permanent jobs that will be created during the next two years because of the $65,000,000 Cominco is now spending on new projects.

These new jobs will bring the Company's employment to over 9,000—a big change from the first year's payroll of 175 men.

How has this been done? Chiefly by ploughing back profits from each successful year in exploration, mine development and plant expansion.

Thus profits made possible a steady growth resulting in stable conditions, more jobs at higher wages and security for the future.

The Consolidated Mining and Smelting Company of Canada Limited

See "No Man is an Island" a full colour sound movie on Cominco. Write Cominco, Trail, B. C.

CMS-1-52

RIP KIRBY

LI'L ABNER

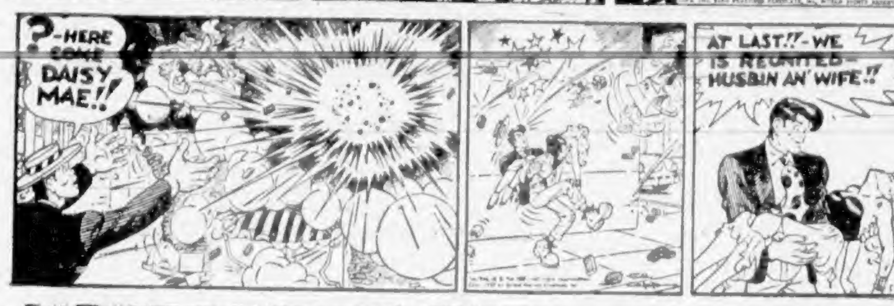

POGO

MUTT & JEFF

JOE PALOOKA

GRANDMA

ARCHIE

REX MORGAN

BLONDIE

CISCO KID

SPACE CADET

WOODY

MARY WORTH

PENNY

Uncle Wiggily Story - - - By Howard Garis

Neddie and Beckie Stubtail, the children bears, on their way to recite their lessons to the Lady Mouse Teacher in Hollow Tree School, had heard a noise as they shuffled along the woodland path.

"Did you hear that noise, Neddie?" whispered Beckie.

"Yes, I did, answered the boy bear. "And do you see those bushes, Beckie?" Neddie pointed to a clump of bushes beside the path.

"Yes," answered the little girl bear, "I see those bushes. Did you see a noise in the bushes, Neddie?"

"No, Beckie, you can't SEE a noise. You can only HEAR a noise." Neddie explained.

"Well, then," went on Beckie, "did you see whatever it was in the bushes that made the noise, Neddie?"

"No," Neddie replied. "What I see in the bushes are a lot of flowers. Let's pick some and take them to Miss Mouse, our teacher in the Hollow Tree School."

"Oh, that will be fun!" exclaimed Beckie. "But what made the noise, Neddie?"

"I guess it was only the wind blowing to make the flowers wave at us so that we can see them better. Never mind about the noise, Beckie. Let's go over to the bushes and pick some blossoms."

"All right," agreed Beckie. "But will you please first look in the bushes, Neddie, to make sure there is no noise there. Look for the noise."

"I tell you, Beckie, you can't see a noise. You can only hear it."

"Well, look and see if you can tell what made the noise in the bushes, will you, please?" Beckie asked.

"Oh, all right," answered Neddie. "But I'm sure there is nothing in the bushes. It was the wind that made the noise."

"Well, anyhow, please go and take a look," begged Beckie.

So Neddie, who loved his little sister, left her standing on the woodland path while he shuffled toward the bushes near which were growing the beautiful flowers.

The boy bear looked all around the bushes. Then he called:

"Come on, Beckie! It's all right! There's nothing in or near the bushes but flowers for Miss Mouse. Come and help me pick them."

Very glad there was nothing to fear, and very glad that she had Neddie with her to take care of her, Beckie shuffled

over to the bush. Soon she and her brother were picking red, blue, yellow and purple flowers to make a bouquet for Miss Mouse.

Carrying the lovely wild May flowers in their paws, Neddie and Beckie shuffled back to the path and went on their way to recite their lessons to the Lady Mouse Teacher in Hollow Tree School.

But I can tell you there was something in the bushes that neither Neddie nor his sister Beckie had seen. Crouched down deep in the thick, leafy part of the bushes were Mr. Fox, Mrs. Fox and Clarence the boy fox.

"Have those bears gone?" asked Mr. Fox, keeping his head well down in the leaves of the bushes.

"Yes, they have gone," answered Clarence, lifting his head up a little way from the leaves.

"I am glad of it," yapped Mrs. Fox. Yapping was one of the ways in which the foxes talked. "I am afraid of those bears, even if they are only children," said Mrs. Fox.

"Yes," barked Mr. Fox, for barking was another way in which the fox family talked. "Yes, I am glad they are gone. Even children bears can be danger for us foxes, as bears are much bigger than we are."

"Well, since the dangerous bears are gone," said Clarence the boy fox, "I am going to pick some flowers."

"Why are you going to pick flowers, Clarence?" his mother asked.

"I am going to pick flowers for the Lady Mouse Teacher of Hollow Tree School," yapped Clarence. Now if you think that was a queer thing for a boy fox to do, I can tell you more about it tomorrow. But I hope the apple pie will give a piece of its cheese and some of its powdered sugar to the ham omelet when it comes to the supper table.

(Released by The Bell Syndicate, Inc.)

Daily Astrology - - - - - - - - By RITA DEL MAR

For: Saturday, May 17, 1952.

Today's quotation: "Happiness lies rather in achievement than in possession or satiation." —Lincoln Ellsworth.

Saturday for everyone: For the most part this is a constructive day, especially for attention to matters which require an ingenious approach or fresh impetus. Step warily in personal matters. Shun opposition.

Look for your birthdate and birthsign below:

March 21 to April 19 (Aries)—Give private, financial matters priority. Be economical in the use of energy, friends.

April 20 to May 20 (Taurus)—Forward friendships, hopes and wishes today. Be tactful in dealings with others.

May 21 to June 20 (Gemini)—Forward prestige, credit, sphere of influence, parental matters. Complete rather than start things.

June 21 to July 22 (Cancer)—Plan your week end; take a trip. Use tact in dealings with friends, loved ones.

July 23 to Aug. 22 (Leo)—Attend to business, assets, savings, accounts. Maintain accord around home and base.

Aug. 23 to Sept. 22 (Virgo)—Mix and co-operate today. Use discretion re trips during daytime. Be tactful in relationships.

Sept. 23 to Oct. 22 (Libra)—Attend to work, purchases, make gains in this respect. Promote health interests.

Oct. 23 to Nov. 21 (Scorpio)—Enjoy some co-operation, relaxation, fun. Be cautious to avoid inharmony in dealings with others.

Nov. 22 to Dec. 21 (Sagittarius)—Forward matters re home, office, family, work. Protect health, work matters; use care around machinery.

Dec. 22 to Jan. 19 (Capricorn)—Keep occupied to advantage. Use discretion when urged to relax and enjoy yourself. Take care of responsibilities first.

Jan. 20 to Feb. 18 (Aquarius)—Seek to gain financially; buy; complete things. Be conscientious, dispatch duties faithfully.

Feb. 19 to March 20 (Pisces)—Exert personality; make contacts; be busy. Be discreet about what you say, sign or write.

Planning ahead: Good for sociability, entertaining, etc.: May 23, 24, 27, 29.

(Released by Consolidated News Features, Inc.)

The Palouse country, extending into northern Idaho, raises 80 per cent of the total U.S. pea production.

Hear
Space Cadet
On CJVI
Wednesdays
and Fridays
at 5 p.m.

Here's Huge Reductions on
LEATHERCRAFT
and Other
Hobby Needs
It's T.P.'s first stock-reducing sale . . . and there's bargains galore awaiting . . . But it's first come, first served

Cow Hide, black, 3-oz. Reg. $1.15 NOW 89¢
Cow Hide, brown, 3-oz. Reg. $1.00 NOW 75¢
WALLET MOROCCO, all colors. Was $1.50 NOW, ft. 85¢
BAG MOROCCO, all colors. Was $1.00 NOW, ft. 85¢
Whole and half skins at this price.
Cow Hide Planks, bright colors, 50 ft.
COPPER FOIL, again at, ft. 39¢
ALUMINUM FOIL at, ft. 24¢
15% OFF ALL FIGURINES
English Leather Tools 25¢ up
Plastic Propellers, for boats or planes, including extra blade 15¢
Plastic Pocket Photo Albums, hold 18 photos NOW 30¢
JUNIOR TOOL SETS, were $2.85 NOW $1.25
COPING SAWS, NOW 25¢
PURSE LIFT LOCKS 25¢ up
Small Metal Storage Boxes 2 for 10¢
Model Locomotives Slashed in Price
T.P. Models & Hobbies
648 Cormorant
Right Next to the City Hall

Prediction of Ghost's Return Still Hasn't Come True Here

Forecast return of a famous ghost that roamed through a century-old mansion in Oak Bay has not yet come true.

This despite the fact psychic researchers said the ghost would return "more violent than ever" to the home built on Heron Street by John Tod, colorful figure of the Hudson's Bay Company fur trade days in early Victoria.

The dire forecast was made [illegible] Evans reported some time ago the ghostly manifestations had ceased.

Before that odd things had been happening over the years in the white house built in 1851 when Tod retired from the fur trade service.

Some of the manifestations included doors that opened strangely though no living hand had touched them, an antique rocking chair that would rock violently, an ancient biscuit jar [illegible] the old fireplace.

LATCH WOULD LIFT

Hats would fall from racks, a latch would lift and the door to a dark cellar would swing open, and once on one Christmas Eve an unseen intruder threw all the decorations and wreaths in a heap on the floor.

Even when the notch on the cellar door latch was filed down deeply the door continued to open frequently though no one was near it.

Col. Evans and Mrs. Evans, who bought the house and modernized it without altering the time-mellowed features of the interior, were not afraid of the ghost they had inherited.

They were almost sorry when the manifestations ceased — shortly after a skeleton was discovered while workmen were digging a seven-foot hole in the garden for an oil tank.

Col. Evans had to finish the job himself when the workmen refused to go on with the grisly job. The ancient bones disintegrated when exposed to air.

He doesn't say the finding of the skeleton rid the house of a ghost. But there have been no more inexplicable happenings since then.

Years ago the phenomena at the old Tod home created continent-wide interest, bringing many investigators of psychic occurrences.

One of the last said he believed the ghost would remain quiet for a period and then begin kicking up worse than ever. So far [illegible] has not proved true.

That files the mystery of the door-opening ghost under unsolved cases.

A.Y.P.A. to Mark Golden Jubilee

The golden jubilee of the founding of the Anglican Young People's Association will be celebrated in Victoria by a special corporate communion service in Anglican churches here Sunday morning.

The historic day will also be marked by an anniversary service at 7.30 p.m. in St. John's Church, Quadra Street, followed by a fellowship hour in the new memorial hall.

The communion service in the morning is part of a general church program in the United Kingdom and the Commonwealth.

Now composed of branches throughout the Commonwealth, the A.Y.P.A. was founded by the late Canon Brown in the parish of St. James, London, Ont., in 1902.

The evening service at St. John's is planned as a reunion of former members who are invited to attend and renew old fellowships on the association's 50th anniversary.

Two Dread Potato Ills Unknown In This Province, Experts Say

Two deadly potato diseases are unknown in this province, federal agricultural officials said yesterday.

They added, however, that a constant check is made, especially on immigrants, to guard against the diseases.

W. deMacedo, federal agriculture official, said that Wart disease, the main scourge to be guarded against, has not been found in the province, nor has golden nematode.

Eastern provinces are under close surveillance, he said, because of constant arrivals of immigrants. Some attempt to bring banned potatoes in because of favoritism for certain types, he added.

If the diseases were found in the province, embargoes probably would be placed by the U.S. and other countries to which supplies are exported.

All export supplies have to be certified, and at provincial border points immigrants are checked and all crops taken from them unless a certificate can be shown, Mr. deMacedo said.

VALUE ESTIMATED

Provincial agriculture officials estimated that export of both table and seed potatoes from the province last year was valued at nearly $100,000. The figure does not include shipments to other provinces.

Norman Putnam, field crops commissioner, said most immigrants were "unwittingly" bringing in potatoes. He said there were no "large scale smuggling attempts."

In Ottawa, an official of the agriculture department's plant protection division said golden nematode does not exist in Canada, but some Newfoundland potatoes have the Wart disease and that province's potatoes are barred from entering the other provinces.

Effective use of fighter planes from ships dates back to 1912, when the catapult was introduced.

Millard Plans Early B.C. Visit

PHILADELPHIA, May 16 (AP).—Charles Millard, Canadian director for the United Steelworkers' Union (C.I.O.), said he plans to visit members of the union at Trail, B.C., "sometime in the next two or three weeks" concerning continuing attempts to represent the 4,000 workers of the Consolidated Mining and Smelting Co.

The C.I.O. union for two years has been trying to become the agent for the workers now represented by the independent Mine, Mill and Smelter Workers' Union.

In a recent collective-bargaining election the C.I.O. union lost out by about 300 votes.

Millard told a reporter he would consult "with our people to see whether they wish to continue organizing efforts at the Trail plant."

M.L.A.'s Service Held Better Than Fanciful Ideas

People are more interested in receiving good service from their member of the legislature than in fanciful ideas for making B.C. a Utopia, Arthur Ash said last night.

He told a meeting in Brentwood that he would continue to press for services people are entitled to in a growing district such as Saanich.

Mr. Ash is the Liberal candidate for Saanich in the coming provincial election.

One of the most important problems on Vancouver Island is adequate transportation, he said.

In Saanich Peninsula to date, a line type of service is considered with the result that East and West Saanich have moderately good service but that it is not available to most people off the two main roads, Mr. Ash said.

The franchise holder for Saanich Peninsula has the responsibility of providing an equitable measure of service to all residents, he said, and only by this can residential facilities offered be taken to advantage.

"Residents of the fast growing district are entitled to adequate service. It's up to the Vancouver Island Coach Lines to see that proper service is provided," he said.

He would continue to press for services people are entitled to in the growing Saanich district, he said.

The Brentwood Water District is an example of a facility that has helped municipal growth.

The telephone company has not provided service people expected from increased rates, he added.

He warned that if utilities did not realize responsibilities to the community they would not, in the future, be able to blame governments for enacting legislation to compel them to do so.

He does not advocate government nationalization, he said, but only legislation setting out requirements in public interests.

The Liberal candidate stressed also that it was his "conviction that taxation measures to support the cost of children's education in the province should be levied equitably on the entire population."

Equity cannot be achieved on taxation based upon assessed land values, he stated, where home owners already are called upon to support the cost of municipal services.

Planes Grounded

MANSON, Dorset, England, May 16 (Reuters)—The United States Air Force grounded all F-84 Thunderjet fighters stationed here after a second crashed in flames within three weeks.

An official said the planes will remain grounded until the cause of the trouble has been discovered.

Winning Contract

By Howard Schenken and Richard L. Frey

Both sides vulnerable. North-South 60 on score. North dealer.

NORTH
♠ K Q 8 3
♡ A K 10 8
◇ 8 4 2
♣ K 3

WEST
♠ A J 6
♡ Q J
◇ K Q 8 7 6
♣ Q 9 2

EAST
♠ 9 8 5 3
♡ 7 5 4 2
◇ J 10
♣ 10 8 4

SOUTH
♠ 10 7
♡ 9 8 6
◇ A 9 3
♣ A J 7 6 5

The bidding:

North	East	South	West
1♣	Pass	1♠	2◇
Pass	Pass	3♣	All Pass

It took a double-dummy defense to defeat South's three club contract; yet all the clues were there that made it possible for West to play as if he could see every hand at the table. The only thing necessary was for West to be astute enough to discern them—and to realize that unless the cards were as they were the contract could not be defeated.

West opened the king of diamonds. East signalled with the jack and South won with the ace to lead a club to dummy and finesse the club jack on the way back. East's plays on the clubs were first the eight, then the four. Hence when West won with the queen he knew his partner had another trump. That meant that if West cashed the diamond queen and led a third round East would be able to ruff it. Thereafter West would get a trick with the ace of spades. But that would be only four tricks for the defenders, with no possibility of getting a fifth and setting the contract.

West had to find some other way to play that might produce another trick. It couldn't come from the heart or spade suits, so the only chance was somehow to get an extra trick in trumps. It seemed likely that East's remaining club was higher than the eight with which he had signalled, and that gave the defenders a chance—provided East also had the 10 of diamonds. So West led the eight of diamonds to East's 10. East led back a spade to West's ace. West cashed the queen of diamonds. And then West led a fourth round of diamonds and East trumped with the 10 spot. No matter what South did he couldn't avoid losing another trump trick.

(Released by The Associated Newspapers.)

Memberships Being Sold

Full Program Ready For Rink When Built

Full program of skating for members is planned by the Victoria Figure Skating Club if its proposed new ice rink is completed this year.

The club is promoting a plan to sell 750 memberships at $100 each to finance a start on the building of the $125,000 rink its members feel is necessary here if Victoria youngsters are to get their fair share of Canada's national pastime.

The report yesterday said it was hoped to have the rink ready this year, to gain full advantage of the fact Mary Rose Thacker, one of Canada's best professional skaters, would be teaching the club's skaters.

A tentative schedule drawn up by club members emphasized all phases of skating from general to dancing, with hours for business people, ladies, juniors and other categories provided for.

Supporters wishing to take a $100 membership are asked to get in touch with the drive committee immediately. The initial fee may be paid in installments.

FREE—FREE—FREE
Sawdust for agricultural use. Keep weeds down and moisture in. Save time and labor. For a limited time only for a small delivery charge.
Order Today—Tomorrow May Be Too Late
O.K. FUEL
760 TOPAZ G 2452

PEANUT BRITTLE
One of the best brittles made in the kitchen, also the candy that patrons request most for special
Fresh and crisp with the flavor of fresh roasted peanuts. Reg. 60c.
Saturday
49c lb.

Welch's
CANDY SHOP
745 FORT ST

POWER OFF
In order to carry out improvements to the system it will be necessary to interrupt electric service
On Sunday, May 18
From 8 A.M. to 9 A.M.
(One Hour)
to the Ten Mile Point area, Gordon Head, Shelbourne area north of Lansdowne, the Blenkinsop area, Lake Hill, Saanich Road and North Quadra, West Saanich Road to Beaver Lake Road, East Saanich Road to the Provincial Game Farm, and the Wilkinson Road area from Roy Road to the West Saanich Road.

IF IT'S
RECORDS
YOU'LL FIND THEM AT FLETCHER'S
. . . and too A Large Stock of 33⅓ and 45 RPM of all Labels. Ask for our latest catalogue.
HEAR THESE NEW IMPORTED RECORDINGS
PARLOPHONES AT $1.00
F-2357—We're Na' Awa Tae Bide Awa; Dumb, Dumb, Dumb—Ian MacPherson, baritone.
F-2101—There's a Long, Long Trail (Intro: "The Last Post"); Highland Schottische—William Starr, accordion.
F-2318—Scottish Waltzes; The Household Brigade—James Shand, Accordion.
F-2212—Tin Pan Alley Medley, Parts 1 and 2—Ivor Moreton and Dave Kaye (On Two Pianos.)
F-2067—Holiday for Strings; Boogie, Woogie Bash—Ivor Moreton and Dave Kaye (On Two Pianos.)
F-2379—Cuckoo Waltz; Bluebird Polka—William Starr, accordion.
F-2384—Boston Two Step; Household Brigade—William Starr, accordion.
F-2384—The Lass o'Bon Accord; Blue Bells of Scotland — William Starr, accordion.
F-2417—The Duke and Duchess of Edinburgh; Scottish Waltz—Jimmy Shand and His Band.
F-2365—The Toorie on His Bonnet; It's Clinkin' to Be Linkin—Sandy Glenn.
F-1993—Pedro, the Fisherman; Along the Winding Road—Mastersingers.
PARLOPHONES AT $1.25
E-3356—My Heart Is Singing; Such Lovely Things Are Those—The Luton Girls' Choir.
E-3401—The Bells of St. Mary's; All My Love—The Luton Girls' Choir.
E-3414—Let's Get Going; Barefoot Days—The Five Smith Brothers.
E-3394—Transatlantic Lullaby; Broken Heart—Ken Bowwell with Orchestra.
E-3235—Marine Four Step; Silver Star Waltz—Sydney Thompson's Olde-Tyme Orchestra.
E-3228—Pride of Erin; Military Two Step—Sydney Thompson's Olde-Tyme Orchestra.
E-2719—Ball Scene, Parts 1 and 2—Grand Symphony Orchestra.
E-3338—Parlophone Laughing Record—No. 1, That Kruschen Feeling; No. 2, The Singing Lesson.
H.M.V. AT $1.10
B-10083—The Highlandman'd Umbrella; Marchin' Thro the Glen—Robert Wilson, tenor.
B-9464—O Can Ye Sew Cushions?; The Blue Bird—Glasgow Orpheus Choir.
B-9897—Jesu, Joy of Man's Desiring; Haste Thee Nymph—Glasgow Orpheus Choir.
B-9808—The Parry Song; Bonnie Dundee—Glasgow Orpheus Choir.
B-9817—All Through the Night; Mice and Men—Glasgow Orpheus Choir.
B-9897—Gretna Green; The Shower—Glasgow Orpheus Choir.
B-9873—To Take the Air a Bonnie Lass Was Walking; Come Kindly Death—Glasgow Orpheus Choir.
B-9891—The Lord's Prayer; When Big Ben Chimes—Webster Booth with Meriam Harrison (organ).
B-8968—I'll Walk Beside You; Macushla—Webster Booth.
B-8815—Bless This House; Poor Man's Garden—Peter Dawson, bass, with organ accom.
H.M.V. (12-INCH) AT $1.60
C-1379—Hear My Prayer; Oh, for the Wings of a Dove—Choir of the Temple Church.
C-1398—I Waited for the Lord; O Come, Everyone That Thirsteth—Choir of the Temple Church.
C-8463—Far Away (Londonderry Air); The Turtle Dove—Glasgow Orpheus Choir.
C-8639—Crimond; Sea Sorrow (An Reon Mara)—Glasgow Orpheus Choir.
C-8903—The Isle of Mull; Peat-Fire Smoothing Prayer—Glasgow Orpheus Choir.
C-7206—"Lord, Hear My Prayer" (Archangelsky); "I Believe" (The Creed)—Glasgow Orpheus Choir.
C-1916—Bells Across the Meadow; The Phantom Melody—The London Palladium Orchestra.
C-3771—Les Jeux a la Ville D'Eaux, Parts 1 and 2—Moura Lympany, piano.
C-3765—Scherzo (Liszt), Parts 1 and 2—Moura Lympany, piano.
C-7783—"Belle of New York," selection; "Geisha"—Band of H.M. Coldstream Guards.
COLUMBIAS (English) AT $1.40
DX-798—On Wings of Song; Ave Maria—Isobel Baillie, soprano.
DX-1036—I Know That My Redeemer Liveth (The Messiah), Parts 1 and 2—Isobel Baillie.
DX-1358—Royal Two Step; Tango Fascination—Harry Davidson and His Orchestra.
DX-1585—The Merry Widow Waltz; Doucita Tango—Harry Davidson and His Orchestra.
DX-1196—The Latchford Scottische; The Choristers Waltz—Harry Davidson and His Orchestra.
DX-1355—Marine Four Step; The Imperial Waltz (Original)—Harry Davidson and His Orchestra.
DX-1322—Ivlets ("Inspiration"); Square Tango ("El Chico")—Harry Davidson and His Orchestra.
FLETCHER'S
All the Records — All the Time
1130 DOUGLAS G 8541

Dollar Day at the Empress

"It's not enuff," sed Mr. Austin Little, who went to school with me here, "no, it's not enuff," sed Austin, addressing the convention of electrical dealers now in session at the Empress, "you can have a complete stock, such as we have at our factory in Berkeley, Cal., a fine sales organization, full of fresh & original ideas, but it is STILL not enuff." The listeners were paying attention now, the whisperings had stopped . . . the cigarettes were crushed, and the audience were leaning forward, not wanting to miss a word Austin was saying. "Now, to PROVE what I am saying, I want the gentlemen in the first two rows to stand up, turn their chairs upside down, and they can put in their pockets what they find." There was a great shuffling about, & a lot of kidding & stuff, but they all did as they were told. "Now hold up your chairs so those fellows away at the back can see . . . that's it . . . and thank you, gentlemen . . . now you can pull that Scotch tape off those dollar bills stuck underneath, and I'm sure you all now realize the truth of that old adage, "IF YOU WANT TO MAKE A BUCK, YOU GOTTA GET OFF YOUR FAN."

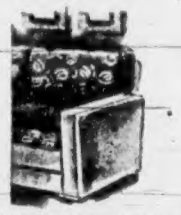

AND THAT'S WHAT WE DID to bring you these beautiful NYLON chesterfield suites, that cost no more than an ordinary suite. You no longer need to tell father he can't put up his dirty shoes, or worry about the kids smearing on jam, as you can wash these suites with soap & water. Rose, forest green & mushroom, only $249 on tailored terms, at

HUMBER'S
FURNITURE WAREHOUSE
Behind the New Post Office

P.S.: Austin is Sales Mgr. for a Co. making recessed lighting fixtures. Sure his little stunt cost his firm quite a few bucks, but all the dealers asked him to autograph their dollar bills, so who do you think they'll remember when they want some more recessed fixtures? ? ?

PHONE THEM IN

Your Classified Ad
gets pleasant, efficient prompt attention
YES, AND IT'S INEXPENSIVE, TOO
CLASSIFIED ADVERTISING RATES
This is a three-line ad, and will cost 75c one day, 1.50 two days, 1.80 three days, 3.60 six days.
ADDING MACHINES CASH REGISTERS, Also slicing machines and packaging scales. Bill's, 560 Mayfair Bl. K 9000.
This is a four-line ad, and will cost 1.00 for one day, 2.00 for two days, 2.52 three days, 4.80 six days.
HANDY TRIO—TRANSFER AND STORAGE; local and long distance moving, packaging, crating and shipping, lift van service to Vancouver. Phone K 9000.
This is a five-line ad and will cost 1.25 for one day, 2.50 two days, 3.15 three days, 6.00 six days.
STORE — DOWNTOWN — BUTCHER AND grocery, now suitable for any business. Rent 175. Long lease. On Pandora Avenue. Call John Smith. Eves. E 6666 or at Home Town Realty Ltd.
This is a six-line ad and will cost 1.50 for one day, 3.00 for two days, 3.75 three days, 7.20 six days.
GARDENER'S ROADSIDE LOCATION AT Pat Bay Highway and West Saanich Road junction. 100 yards south of Blank's Coffee Bar. Six acres, creek, 700 feet aluminum sprinkling system. Good strawberry crop. Phone X 5000.
This is a seven-line ad and will cost 1.75 for one day, 3.50 for two days, 4.41 three days, 8.40 six days.
COMPLETELY FURNISHED SUITE CONsisting of living room with electric fireplace, dinette, bedroom with twin beds. Kitchen with electric stove, refrigerator. Quiet, suitable for retired couple. Adjacent to Beacon Hill Park. $110 per month. Phone Y 1111, Eves.
We guarantee to place your Classified Ad in more than 50,000 homes daily! No other advertising medium can give you the same coverage on Vancouver Island.
A classified ad delivers your message into the home, efficiently, quickly and economically.
Always . . . you will find it an easy and pleasant experience to place a classified ad. Place it the way most convenient to you . . . by mail . . . at our counter . . . by phone!
As you can readily see, the cost amounts to such a small sum that it places classified ads within easy reach of even the smallest purse!
Yes . . . you will find in classified ads the most economical way to solve your everyday problems.
Experienced ad takers are at your service to help you compose and place your ad to the best advantage with regard to its wording and contents. Remember——Classified Ads are the PEOPLE'S OWN MARKET PLACE!
MAIL THEM IN

BRING THEM IN PERSON
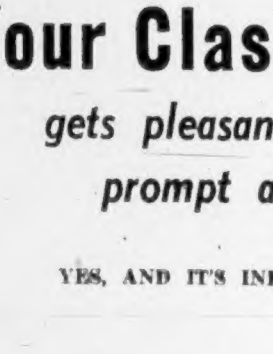
E4111
IS THE CLASSIFIED AD TELEPHONE NUMBER
CLASSIFIED ADS PRODUCE RESULTS

Tolmie School Will Take Lead Into Second Half of Area Meet

Tolmie School will take a one-point lead over its nearest rival into the second half of the Greater Victoria Elementary Schools sports, May 23, following staging of jumping events at Macdonald Park yesterday.

The Tolmie jumpers racked up nine points and second-place Willows School, eight. Others scores were: South Park and Esquimalt Schools, tied for third with six points; Monterey, five; McKenzie, Margaret Jenkins and Doncaster, four; Oaklands, one; Quadra, one.

An individual star was I. McDougall, South Park School, who leaped 17 feet in the boys' open broad jump.

Complete results for the jumping events: Girls' open high jump: M. Duke, Willows, four feet, four inches; B. Bradford, Doncaster; L. Whale, South Park.

Girls under 13 high jump: J. Armstrong, Tolmie, three feet, 11 inches; B. Davies, Willows; M. Smith, Quadra.

Boys' open high jump: B. Hussey, Esquimalt, four feet, six inches; K. Dibden, Doncaster; H. Bedford, Margaret Jenkins.

Boys under 13 high jump: B. Johnston, Willows, four feet, 4½ inches; B. Maconachy, Monterey; T. Collett, Tolmie.

Girls' open broad jump: P. Barton, Gibson, South Park; M. Todd, McKenzie.

Boys' open broad jump: I. McDougall, South Park; A. Taylor, Tolmie; A. Bernard, Esquimalt.

Girls under 13 broad jump: M. Walker, 11 feet, 11 inches; D. Sorenson, Tolmie; M. Marr, Oaklands.

Boys under 13 broad jump: R. Cook, Monterey, 13 feet, eight inches; D. Holmes, Esquimalt; A. Campbell, Tolmie.

The Daily Cross-Word Puzzle - - -

HORIZONTAL

1 To lift
8 Kind of acid
11 Trade agreement
13 Various transfinite cardinals
14 Sacred Hindu word
15 Roman bronze
16 French plural article
17 Cooled lava
18 Watering place
20 Reducing, as in self esteem
22 I am (contr.)
25 Combining form: dawn
26 Turf
27 City in Michigan
32 Cunning
34 North Syrian diety
35 Excavation
36 Word of negation
38 Engineering degree (abbr.)
39 The kava
41 [illegible] moving French troops
44 The bitter vetch
46 Printer's measure
47 Plural ending
48 Chum
52 Greek letter
55 Indian mulberry
56 Combining form: boundary
57 Narrow inlet
58 Hypothetical force
60 The coypu
62 Goes in
64 The devil
65 Plants

VERTICAL

1 Inclined walk
2 Land measure
3 Group of Greenland Eskimos
4 Germ cell
5 Otherwise
6 Lighter than aircraft
7 The true olives
8 Remainder
9 Instalment paid (abbr.)
10 A dealer in small wares
11 Race of lettuce
12 To sink
19 To be ill
21 Turkish head covering
23 Hawaiian hawk (pl.)
24 Chart
27 New Zealand parrot
28 A small cavity (anat.)
29 1099 (Rom. num.)
30 Citizen of certain Grecian city
31 Hawaiian bird (pl.)
33 Word of affirmation
37 Golf mound
40 To equip with weapons
42 Black bird
43 Employ
45 To gush out
48 Metal container
49 Tune
50 Native metals
51 Baseball team
53 Craggy hills
54 Paid notices
58 Consumed
61 Symbol for tantalum
63 Man's nickname

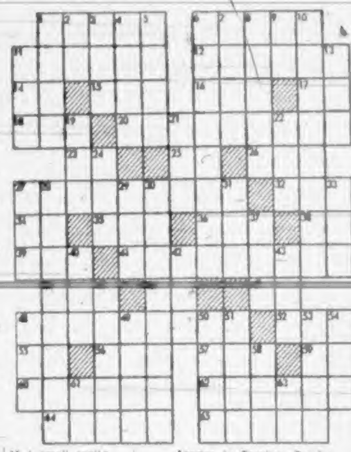

Answer to Previous Puzzle:

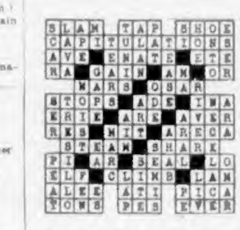

(Released by The Bell Syndicate, Inc.)

Victoria Lions Elect Officers

The Victoria Lions Club had a busy meeting yesterday. They elected officers for the 1952-53 term, and voted unanimously to donate a total of $300 to charitable causes.

Arthur Quail was chosen as president by acclamation about a month ago.

Officers elected yesterday were Milton H. King, first vice-president; Jerry Vernon-Martin, second vice-president; Nelson Foster, Lion-tamer; Glyn Jones, tail-twister.

Selected to serve on the board of directors for a two-year term were Fred V. Richardson, Edmond Jorre de St. Jorre, Clifford Rae and Joseph Chaplin.

Tail-twister-elect Glyn Jones had another year to serve as a director. For the balance of that term his place will be filled by Millard Mooney.

Approving a suggestion by Mr. King, the club voted to donate $150 toward summertime classes for children at the Victoria Arts Centre. A similar amount was voted for provision of five folding beds for cabins at Sunshine Camp.

All club members are set for a district convention to open here Wednesday and close Saturday. General convention chairman Sam Taylor reports more than 1,300 delegates are expected.

The average farmhouse in the United States lasts 65 years.

Time Set For Parade

Roman Catholic members of H.M.C.S. Malahat participating in Sunday's Battle of the Atlantic Sunday church parade will muster at the main gate of H.M.C.S. Naden at 10.15 a.m. that day.

This revision in originally announced plans for the church parade was announced yesterday from local naval reserve division.

STUCCO Soaking Up WATER?

Get Beauty Plus the Proved Protection of

BONDEX

CEMENT PAINT

ADVERTISED IN LIFE

Year After Year It Outsells All Other Cement Paints Combined

Redecorates beautifully, seals moisture out, protects and preserves stucco and all kinds of masonry walls. Easy to mix—easy to use. Your choice of 8 lovely colors and white.

5-lb. pkg. makes about a gallon of ready-to-use paint. APPROXIMATE PRICE **$1.60**

IT'S FREE! Get your Bondex Color Card from leading Hardware, Paint and Wallpaper and Departmental Stores.

Distributors:

Hobbs Glass Limited **Mowat-Grant Limited**

Loss Foreseen On Debentures

The city will take a loss on $358,000 in school loan by-law debentures because of an increase in interest rates since the original passing of the by-laws.

City manager Cecil Wyatt told the finance committee this week that the city would have to absorb the discount by selling bonds in excess of the amount actually required.

He asked for authority to call for tenders for $300,000 in debentures from the 1947 by-law and $58,000 from the 1950 by-law.

Amount of the loss will not be known until bids are received, but the city had to accept a firm bid of $87 each on nearly $400,000 in school and street work debentures earlier this year.

The provincial government refused to allow the city to raise those issues from 2¾ per cent to 5 per cent to make them a more attractive investment.

The present bonds were authorized with interest rates of from 2¾ per cent to 3¾ per cent.

PHILADELPHIA, May 16 (AP) An unruly prisoner today reached between his cell bars, held a policeman fast with one hand and snatched his pistol with the other. Then he killed himself with a shot through the head.

For a HOLIDAY that naturally sparkles... Lake Louise IN THE ROCKIES

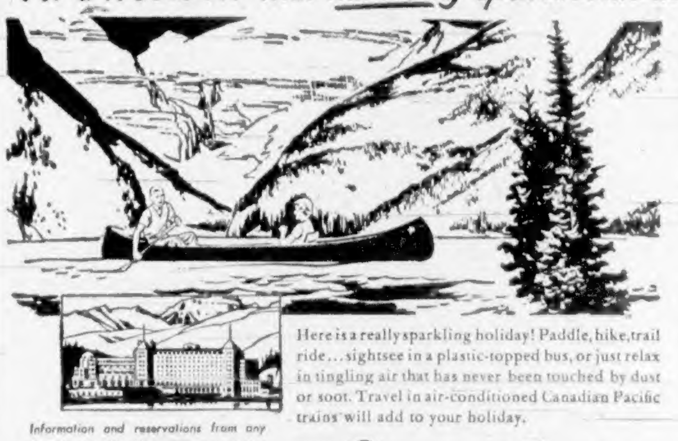

Here is a really sparkling holiday! Paddle, hike, trail ride... sightsee in a plastic-topped bus, or just relax in tingling air that has never been touched by dust or soot. Travel in air-conditioned Canadian Pacific trains will add to your holiday.

Swim in pure, warmed glacial water piped into a glassed-in pool. Also ask about Canadian Rockies All-Expense tours . . . Banff, Yoho Valley, the Great Divide . . . 2-day, 4-day or 6-day . . . for as little as $44!

Information and reservations from any Canadian Pacific office, your own agent or
J. M. BARTLETT,
City Passenger Agent,
1102 Government St., Victoria

Canadian Pacific

DOUGLAS AT FISGARD
Hudson's Bay Company
INCORPORATED 2nd MAY 1670

Store Hours: 9 A.M. to 5 P.M.
Wednesday: 9 A.M. to 1 P.M.
Phone E 7111

Specially Purchased! . . .

Men's Pre-Shrunk Summer Sport Shirts

3.79 Each

Cool, rayon, inner or outer style sport shirts in color-fast, washable shades of Blue, Fawn or Silver. Smartly styled with convertible collar; 2 pockets. S.M.L.

Men's Nylon Ankle Socks

Clearance! Subs of a well-known line! 100% nylon, ankle-length socks in Wine, Blue, Grey or Sand. Easy to launder, reinforced at heel and toe for extra-hard wear. Sizes 10½-12. Pair **99¢**

Quality Cotton T-Shirts

Special Purchase! Men's T-shirts, cool and comfortable for Summer wear . . . Colorfast shades White, Yellow, Grey or Sand. Short sleeves, round neck. Sizes Small, Medium or Large. Each **89¢**

Men's Cotton Combinations

Special Purchase! Knit to fit comfortably in cream ribbed cotton . . . Short sleeve, long leg, buttoned front . . . ideal weight for present wear. Cream color only. Sizes 36 to 42. Pair **1.95**

BAY Men's Furnishings, Street Floor

Weather Resistant Exterior House Paint!

3.79 Gallon

Ideal for B.C. weather conditions! Dries to an exceptionally hard-wearing finish . . . Retains it's freshness for years . . . White or Cream only!

Quick-Drying Hi-Gloss Enamel Interior paint dries to a gleaming finish! Hard wearing . . . easy to keep clean. White and Ivory only. Quart **98¢** Gallon **3.69**

Protectve Oil Shingle Stain Give your roof a coating of this shingle stain to protect it against sun, wind and rain! Assorted colors. Gallon **3.69**

Sealized-Oil Finish Paint Clearance! Easy to apply with roller coater . . . One coat gives a smooth, long-lasting base. Assorted colors. Quart **1.19** Gallon **4.66**

Reg. 2.75 . . . 3" and 4" Bristle Brushes—First quality brushes that apply paint smoothly, are easy to handle. Each **1.88**

Reg. 2.75 . . . 3" Nyon Brushes—Long-lasting, hard-wearing nylon brushes that leave no lap marks. Each **1.66**

BAY Housewares, Third Floor

Easy-to-Use Roller Coater and Tray. Set **2.19**

Float for cleaning Roller Coater. Pint **85c** Quart **1.25**

25-oz. Bottles of Turpentine. Each **49c**

"Cleaned Up! Painted Up! AND THE BILLS ALL Paid Up . . . Personal Planning HELPED US SAVE . . ."

That's what Pete Neat and his wife will be saying within a month! All because one morning — a little over a year ago — he asked for a brand-new booklet at the Bank of Montreal. That little book contained answers to many financial problems which had been bothering them.

It showed them, for one thing, how to get more value out of their income . . . how to work out a *personal* plan which put them in complete control of their money. By following this personal plan, they found they could meet high prices on their present income and still save for such good things as repairing and freshening up the home.

The name of the booklet Pete asked for is "Personal Planning". It can help *you*, too — show you how to "clean up" more in your savings account at the end of the month. Why not make a real break now. Pick up your copy today, open an account and start saving in this scientific but *entirely personal* way! You'll be surprised and pleased with the results.

BANK OF MONTREAL
Canada's First Bank

BRANCHES in VICTORIA and DISTRICT to serve you:

Douglas and Yates Street: DUGALD MacGREGOR, Manager
1200 Government Street: OSMUND MATSON, Manager
Duncan Branch: A. W. JACK, Manager
Esquimalt Branch: RONALD SALMON, Manager
Ganges Branch—HOWARD CHALK, Manager
Oak Bay Branch: GEORGE H. MAYCOCK, Manager
Saanich Branch: HARRY HAWKINS, Manager
Sidney Branch: GORDON T. GERMAN, Manager

Branches also at Nanaimo, Port Alberni and Alberni.

WORKING WITH CANADIANS IN EVERY WALK OF LIFE SINCE 1817